West Texas State Starts 45th Year

Williams, Cole, Brazzil To Serve as County Veterans Land Committee

Three Randall County men were appointed as a county Veterans' Land Committee at the regular meeting of the county commissioners court Monday.

Appointed to the committee were W. L. Williams, 3509 Milam, Amarillo, Levi Cole, president of the Canyon First National Bank, and John Brazzil, county agent.

Changes in the Veterans' Land program made by the last session of the legislature called for the formation of a committee in each county of the state.

Under provisions of the statute, the committee will report on the financial responsibility of any veteran applying for veterans land, if the proposed transaction is bona fide and will supply a statement of the reasonable value of the land in question.

If a veteran living in one county wishes to purchase land in another, the committees of both counties will submit reports to the state Veterans Land Board.

In a letter to the court from Earl Rudder, chairman of the state board, a suggestion was made that the committee be composed of a banker, the county agent and another citizen who has knowledge of agriculture and land values.

In the letter, Rudder said that at present the Land Board is accepting no applications from veterans, but it expects "to be in a position to do so some time this fall."

The letter said the committee must be formed before any applications could be considered from this county.

Other business transacted at the meeting was routine.

Quarterbackers Elect Hunter Head

John Hunter was elected First Quarterback of the Canyon Quarterback Club at an organizational meeting last night.

Other officers elected were Murray Boston, second quarterback, and Clay Cooper, treasurer.

In his first speech as head of the organization, Hunter said, "I'd like for us to get more members so we can have a little more money in the treasury and do the things I think a quarterback club should do."

Outgoing first quarterback Truett Hull emphasized that the organization is open to anyone who is interested in athletics. The group meets each Tuesday night during football and basketball season in the college gymnasium.

Yearly dues are $3.

During last night's meeting, the group discussed contacting area high schools and inviting them to use Buffalo Stadium in case they are in district or other playoffs.

West Texas State End Coach Borden Price told the club of the season prospects, and gave a player-by-player description of the team.

Canyon High Coach Guy Harrison outlined his team's organization, reviewed the experience of most of the players and showed a film of the game between the Eagles and Floydada.

Twenty-eight persons attended the meeting, only eight less than the total membership last year, according to Hunter.

Buffs Ready for Corpus Christi

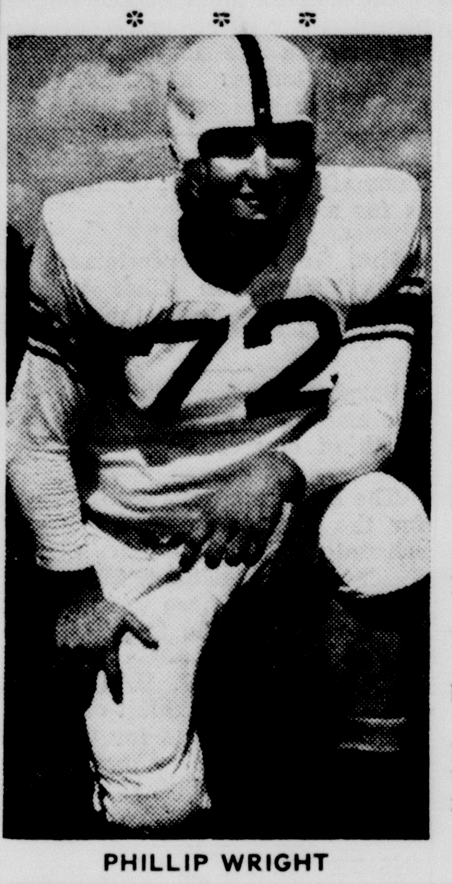

PHILLIP WRIGHT

West Texas State will open the 1955 football season Saturday night with University of Corpus Christi in Buffalo Stadium. Kickoff time is 8 p. m.

Coach Frank Kimbrough's charges will attempt to keep their record clean against the Tarpons from south Texas. The Herd has defeated Corpus Christi in the only two meetings between the schools but both decisions were close.

In 1948, their first engagement, West Texas slipped by, 21-13, and then in 1950, the year the Buffs won the Border Conference crown and Sun Bowl game, the Herd managed a narrow 26-13 verdict.

"Corpus Christi always has been tough for us to beat," observed Coach Kimbrough, who is in his ninth year at the West Texas helm.

The Buffaloes will open the 1955 campaign with nine starters from last year's club, losing only tackle Wayne Gumm and the 1954 captain-guard, Jim Greenwood.

The big gun in the Buff offensive is expected to be Bubba Hillman, passer extraordinary and slick ball-handler. This 180-pound Borger junior will be playing his third year as a starter and is being counted on to give the Herd a potent air attack.

Other 1954 starters who are back include: Jack Vantrease, 200-pound guard from Wichita Falls; Tommy Powell, 195-pound center from Munday; Bob Covington, 185-pound end from Borger; Dub Cleveland, 190-pound end from Friona; Phillip Wright, 230-pound tackle from Borger; Dale Wiley, 165-pound halfback from Phillips; Delmer Tuggle, 170-pound fullback from Panhandle; and Joe Walden, 175-pound halfback from Littlefield.

The Buffs completed twice daily drills Monday and spent the latter part of this week tapering off for the Tarpons. Several of the Buffs were nursing minor injuries earlier in the week but all should be in fairly good shape by game time Saturday.

However, R. L. Rhoten, 200-pound fullback from Littlefield, has

(Continued on Back Page, Section One)

JACK VANTREASE

SIXTEEN PAGES — SECTION ONE

The Canyon News

Sixtieth Year | Canyon, Texas | Wednesday, September 14, 1955 | Number 23

Activities High During First Days

Registration of upperclassmen and sophomores this afternoon and Thursday morning will mark the calendar of events slated the first week of the opening fall semester at West Texas State College.

Several hundred freshmen and student body leaders arrived on the campus Sunday and Monday, with the majority of students due Wednesday. Scores of cars Sunday grouped around dormitories as new students began moving in.

Freshmen, who took psychological tests Monday afternoon, began registration Tuesday afternoon and finished at noon today. They spent Tuesday morning participating in a new freshman advisement period, when faculty members assisted them with courses of study.

Upperclassmen and sophomores register from 1 until 4:30 p. m. today and from 8 until noon Thursday. Classes start at 1:30 p. m. Thursday afternoon.

"Get acquainted" week activities were arranged by the Student Senate and Advisory Council, and plans for activities and events for the fall semester were drawn up at a conference Sunday and Monday.

Led by Bob Hood, Borger, president of the Student Association, the group held sessions to discuss such items as school spirit, care of the Student Union, Homecoming, and freshman initiation.

They set Freshman Initiation Week Sept. 19-24 and the Freshman Mixer, traditional fun night for new students, on Sept. 22.

A dance was held Monday night and an "all church" party in the Student Union was held Tuesday night.

Tonight, individual church parties will be held, and on Thursday at 5 p. m. the "all school" picnic will be held at the college farm. A pep rally at 7:30 p. m. is set for Friday, with a dance to follow in the Student Union.

First football game will be held Saturday night, with a dance scheduled after the game.

Canyon 'B' Team Plays Thursday

The Canyon High School "B" team, coached by Johnny Ussery, will play the Hereford Freshman squad at 3:45 p. m. Thursday at the high school field.

The "B" squad is composed of 20 freshmen and sophomores. Coach Ussery invited everyone to see the game.

Emilio Caballero Heads Art Section; Replaces Isabel Robinson at School

DR. EMILIO CABALLERO

Dr. Emilio Caballero, associate professor and member of the West Texas State College faculty since 1949, has been named head of the art department, President James P. Cornette announced at a faculty meeting Monday, opening the fall semester.

Dr. Caballero succeeds Miss Isabel Robinson, associate professor and head of the department since 1925. Miss Robinson requested that she be relieved of administrative duties, Dr. Cornette said.

Miss Robinson taught in Missouri public schools, Guilford College in North Carolina, and Ohio University before coming to West Texas State. She earned her B.S. degree at the University of Missouri and her M.A. at Columbia University.

Further study has been done by Miss Robinson in Chicago, Maine, New York, Los Angeles, Michigan, and she has traveled and studied in Alaska, Europe, and Mexico.

She is a member of the West Texas Art Guild, Music Arts Club in Canyon, Kappa Pi, national honorary art fraternity; Alpha Sigma Alpha social sorority, Association of Higher Education, Texas State Teachers Association, National Education Association, Southern States Art League, Western Arts Association, and Texas Arts Association.

Dr. Caballero, who was awarded his doctorate from Columbia University last spring, earned his B.A. degree from WT in 1942. He was granted the M.A.

(Con't. on Back Page Section 1)

City Will Start Paving Program

The Canyon City Commission began its program of paving for 60 blocks in the city by asking the support and participation of property owners on unpaved streets.

The cost of the proposed paving to the property owner will be 45 cents a front foot, with optional curb and gutter at an estimated $1.30 per front foot.

The actual cost of the curb and gutter will not be known until the exact amount desired is known.

Under existing city regulations, no block will be paved which does not tie onto existing paving and unless every property owner in the block agrees to pay for his share of the paving.

Payment for desired paving must be made in full before work begins.

The city plans to begin preparation of the caliche base next

(Con't. on Back Page Section 1)

1st Grade Pictures Printed in Series

The first of four pictures of the first grade classes at the elementary school is printed this week in the first section. The remaining three classes will be pictured in succeeding weeks. The picture this week is of Mrs. Mary Black's class.

Dorm Director Assigns Rooms

Mrs. Alfred Woods, supervisor of Randall Hall, gives room assignments to new freshmen Carolyn Holyfield and Dolores Rumage, both of Denver City. The girls moved in Sunday.

Two Guest Sermons Due for Lutherans

Two guest speakers will be heard at St. Paul Lutheran Church of Canyon Sunday.

The Rev. Gilbert Meseke of Christ Lutheran Church, Amarillo, will be the keynoter for the local church's annual mission festival at the 8:30 a. m. service.

The second service, at 2:30 p. m., will see the Rev. Edwin A. Wolf of Plainview as guest speaker.

Mission festivals are annual customs in the Lutheran churches of Texas. The speakers bring inspirational and informative messages concerning the work of missions in foreign lands.

The Lutheran Church - Missouri Synod, with which the local church is affiliated at present, maintains missionaries in 27 foreign lands as well as several hundred mission stations in the United States.

C of C Students Guests at Lunch

Five Panhandle girls who have received $100 scholarships from the Canyon Chamber of Commerce will be guests of the chamber at a luncheon Friday in the college cafeteria.

The five, picked by their local chambers of commerce, are Peggy Sheets, Canyon; Mary Ann Hall, Shamrock, Nancy Storey, Dalhart, Donna Haddock, Phillips, and Martha Jane Brown, Hereford.

The luncheon will be sponsored by the board of directors of the chamber.

Each year the education committee of the chamber picks five towns in the area for the five scholarships. The chambers of commerce in those towns pick the winners of the scholarships to West Texas State. This is the second year of the scholarship plan.

Program Series Slated for P-TA

Opening the series of programs entitled "We, The People, Insure Richer Dividends," the Canyon P-TA will meet in Canyon High School cafeteria Thursday, Sept. 15, at 7:45 p. m.

At an executive meeting held in August were approved the annual program plans and confirmed the regular date to be the third Thursday of each month through the month of April.

Officers are president, Mr. and Mrs. Jack Haley; vice president, Mr. and Mrs. Joe Frank; treasurer, Mr. and Mrs. Delbert Lowes; secretary, Dr. and Mrs. M. R. Calliham; historian, Mrs. Flora Phillips; parliamentarian, Mr. and Mrs. C. Tolliver; finance and budget, Mr. and Mrs. E. M. Myers; hospitality, Mrs. Hud Prichard; publicity, Marilyn A. Payne; publications, Mr. and Mrs. O. P. Cowart, family living, character and spiritual education, Mrs. Leonard Britt; room representatives, Mrs. Hampton Lisle; life membership, Mrs. O. W. Parker; music, Mrs. Royal Brantley; telephone, Mrs. Avent Lair; civil defense, health, and safety, Mrs. Charles R. Nester; auditing, Mr. and Mrs. Lucien Upshaw; legislation, Mrs. J. E. Miller.

Fire Followers Warned to Quit

Police Chief George Roden warned yesterday that anyone who follows a fire truck to the scene of a fire will be issued a traffic ticket for the violation.

The warning came after heavy traffic congestion in the vicinity of the fire station Sunday, when a grass fire alarm was turned in, seriously hampered the work of the fire department. Several firemen were unable to get to the station because of the traffic.

Fire truck drivers reported several near-misses as they tried to drive through the traffic to the fire. Jack Jennings, secretary of the volunteer fire department, said there had been more complaints from firemen following Sunday's fire than following any other fire.

"In the past it has been noticed by the police department that numerous persons are in the habit of chasing fire trucks to the scene of a fire, causing an extremely congested condition," Chief Roden said.

"I wish to warn the public that this situation will not be tolerated any longer. There are numerous reasons why people should not do this.

"One of the main ones is that if an ambulance were needed it would be extremely difficult for us to get to the scene of the fire and leave.

"You are hereby warned never to follow fire trucks at less than 500 feet or to park within a block of a fire. Offenders will be issued traffic tickets," Chief Roden said.

Mr. and Mrs. Jessie Cleavinger returned to their home in Alhambra, Calif., after visiting with his mother, Mrs. M. E. Cleavinger, and other relatives for the past two weeks.

Farm Queen

Billie Graham, Randall County Farm Bureau Queen, will compete for the district title today in Amarillo. An hour of the contest will be televised over KGNC-TV beginning at 5:30 p.m. The district winner will compete for the state title later this fall.

Mrs. R. D. Lowry returned last week from Houston, Rosenberg, Needville and Baytown after a two weeks visit with relatives and friends in these cities.

Eagles Lose to Floydada; Play Panhandle Friday

The Canyon Eagles will be flying in their right positions for the first home game of the year with Panhandle Friday at 8 p. m. in Buffalo Stadium.

Coach Guy Harrison said yesterday that the injuries which caused three players to switch positions in last week's loss to Floydada have healed to such an extent that all players will be in their regular positions Friday.

"That should increase our efficiency," the coach said.

The Eagles played Floydada in the season opener last week, losing 7-2 in a rugged defensive battle. The loss was attributed to excessive penalties by the coach.

"We committed so many infractions of the rules it killed any drives we could start," he said. "With some of our boys in strange positions, there was considerable confusion, too."

The Eagles were penalized some 110 yards during the Floydada game, while the Whirlwinds were penalized 55.

Because of an injury to Jackie Pruett's wrist, which prohibited him from playing in his regular center spot, Coach Harrison switched end Hubert Green to center, Pruett to tackle and guard C. B. Stone to end.

The scout report on Panhandle's game last week with Perryton, which Perryton won 38-13, shows the Panhandle offense similar to Canyon's.

Panhandle will be a passing team, the report shows. Last week's Canyon-Floydada battle was mostly on the ground, with only 11 passes being attempted by both sides.

Outstanding Panhandle players in their season opener were Halfback Jamos, No. 20, who was the favorite target of passes thrown by Quarterback Bell, No. 15. End Hamilton, No. 30, was also an outstanding pass receiver.

The Panhandle starting lineup averages 209 pounds, while the backfield averages 140 pounds. Canyon's averages are 177 on the line, and 153 in the backfield.

Since the Floydada game, Coach Harrison has had his charges working hard on defense with special emphasis on the corner linebackers.

"Our boys will hit," he said. "They're young and will get better from week to week."

In the Floydada game, the first score came on a safety just 20 seconds before the half, making the score 2-0 for Canyon.

An attempted Floydada quick kick from the 12 yard line was blocked by Farrell Davenport and the ball rolled into the end zone and off the playing field for the two points.

In a similar situation with 11 minutes to go in the game, Floydada halfback Laron Fulton ran off tackle for 94 yards to make the Whirlwind score. Marvin Rucker made the conversion and the score 7-2.

The Eagles kicked off to begin the game, and Floydada ran three plays good for nine yards. Gene Swanner kicked 41 yards from the 23, and the Eagles began a march on the 41-yard line.

With Don Britain, Garland Ruthart and Harlie Adams sharing the ball carrying, the Eagles advanced to the Floydada 28 in 14 plays, a total of 45 yards, before losing the ball on downs.

Floydada took the ball and advanced it to the Canyon 17 in seven plays, including one 26-yard run by quarterback J. E. Waller. The ball went over on downs, and two plays later, Canyon quarterback Author Pruett fumbled on the 21.

After a series of four plays and one 15-yard penalty, the Eagles regained possession of the ball on downs on the 20-yard line.

In three plays and a penalty, the ball rested on the 18, and Pruett kicked to the 50.

The Whirlwinds ran the kick back to the 40, and advanced to the 20 in three plays before Waller fumbled on the 22.

The Eagles pushed back to the 28, and lost the ball on a fumble by Pruett on the 32.

(Con't. on Back Page Section 1)

EDITORIAL

Views and Comments

No matter how you pour it, there are only four quarts in a gallon, we've found out. Louis Hinders, Randall County dairyman, is proud of his Holstein cow that produces 100 pounds of milk a day, but the cow we said he has is twice better than that.

Four (the number of quarts in a gallon) times twelve (approximately the number of gallons in 100 pounds of milk) equals 48 quarts.

• • •

This will be one of the biggest football weeks of the year for Canyon, with both the high school and the college playing their first home games of the season.

On Friday night, Panhandle will visit Buffalo Stadium for a good licking by Coach Guy Harrison's Eagles.

Saturday night, Corpus Christi University will be here for their share of rough treatment from the Buffaloes in the same stadium.

Neither Coach Harrison nor Coach Frank Kimbrough will come right out and admit it, but both are proud of this year's teams.

The Buffaloes began rough scrimmages last Wednesday with the tentative first team taking a drubbing from the second team. Thursday's half-hour game turned the tables, and the first team ran all over the second team.

• • •

West Texas State is now selling season tickets for the four home games with Corpus Christi, McMurry, Midwestern and Hardin-Simmons, the homecoming game.

All the Buffalo games will be at night, even those away from home. The schedule calls for home games on Sept. 17, Sept. 24, Oct. 1 and Oct. 22.

If the season runs along as prospects now show it will, the all-for-a-winning-team fans will flock to the Buffalo games and a set of season tickets will come in handy—they'll keep you from having to take second-best seats that might be yours if you don't have a season ticket.

On the other hand, Canyon High School doesn't attempt to sell season tickets.

Coach Harrison says they don't because of the large seating capacity in Buffalo Stadium—much larger than is available to any Class AA team in the area.

The first home game with Panhandle should bring a pretty large crowd from the visiting city. It's close enough for fans to travel without having to stay up all night to get back home.

Football fans in Canyon ought to flock to Buffalo Stadium to see the Eagles play—not only Friday night, but to all the other home games this season.

The Eagle home schedule calls for Muleshoe Sept. 23, Tulia Sept. 30, Hereford Nov. 4, Dalhart Nov. 11 and Phillips Nov. 18.

The last three home games are district games, and Canyon has another good chance at copping the title, just as it did last year.

Coach Harrison would like to see good crowds at all the Eagle games—not only at the home games.

In the first place, a team works harder if they can hear some boosting from the stands. The players feel their work is being appreciated, and there's more incentive to try harder.

And in the second place, good crowds at all the games will make for a better financial standing at the end of the year.

The district operates on a 50-50 split of gate receipts at games. Coach Harrison said the teams have a choice of a guarantee or a split of receipts.

Canyon takes the split. A crowd of 3,000 at a game gives the Eagles something more than $1,000—money that can be well spent furthering the high school athletic program.

• • •

So, talk it up Friday. If everyone will remind everyone he sees of the first home game, maybe the stands can be pretty well filled.

We doubt if there is much that is more discouraging than playing a football game before a handful of apathetic watchers.

It's really too bad that Floydada is so far away that more Canyon fans couldn't have gone there last week.

• • •

Even though it may look like it, the problem of what to do with Dreamland Cemetery is not dead.

There's a lot of behind-the-scenes activity and study going on, and it'll all be brought out in the open in the near future.

And, when it is brought out, it will be your time to make a decision.

An open meeting of all citizens will be called. The recommendations of the study committee will be presented at the meeting and a vote will be held.

The first question you will be called to decide on will be whether or not to consider taking over Dreamland Cemetery.

That will be the big question.

If you decide that the Randall County Cemetery Association should operate the cemetery, it will be up to you to make it possible.

That calls for a lot of individual work. It calls for spending some money—your money and money you will have to ask others for.

If the association is incorporated, a full-time executive secretary will be needed, but the secretary can't do it all. The secretary will have to keep records of the cemetery, sell spaces, record the sales and burials, contact the heirs of those buried and the owners of unused spaces for donations, supervise the caretaking and will be busy all the time.

When the secretary comes to you, as an owner or an heir, it will be time to dig down deep and put up some cash.

The association will find it tough going, especially the first year and probably for two or three more. But, in a matter of 10 years, the cemetery trust funds should be large enough to take care of Dreamland as it should be.

• • •

Labor Day is supposed to be the traditional day for the opening of the political campaigns across the country.

Although few candidates have announced their intentions, rumors are already making the rounds. There are a good dozen possible candidates for governor, not counting Allan Shivers.

The Amarillo newspapers are going to be plumping for Robert B. Anderson, erstwhile Secretary of the Navy and Assistant Secretary of Defense. At least it looks that way from editorials they have published.

Several downstate papers are beating the drums for Jimmy Phillips of Angleton, a state senator. John Ben Shepperd, state Attorney General, is a good possible candidate, especially if his running pardner, Shivers, decides not to try for a fourth term.

And, although unannounced as yet, Ralph Yarborough is going to try again, we believe.

To do a good job of voting for governor next year will require a lot of thinking by the people of the state.

Happy Birthday

September 15
Mrs. James Richardson
E. A. Michael
Mrs. Earl J. Davis
Arthur Walton
Mrs. Carl Eugene Hair

September 16
Burnell Campbell
Peggy Stewart Bishir
Christina Lee Sikes
Mrs. Levi Cole
J. K. Currie
Bennie Mack Abbott
Mrs. Wm. M. Dickerson

September 17
Harley Burrus
June Carolyn Davis
Elaine Cundiff
Mrs. W. B. Campbell, Jr.
Robert Foster Carter

September 18
Mrs. Berl Mayfield
Mrs. Charles Donnell
J. Madison Daugherty
Mrs. J. W. Kleinschmidt
Mrs. Malcolm Cashwell
Mrs. E. J. Cundiff
Betty Ross Cloward

September 19
Berl Rogers
Mrs. Marion Higdon
Geraldine Hamblen
Cindy Elise Goodman

September 20
Dan Gerald
Mrs. Louis Hinders
Carl Overton
Mrs. James L. Cole
Walter Beckman
Lewis Hales
Betty Jane Hales
Mrs. Clarence Bauer
Mrs. J. K. Currie
Marlys Russell
Mrs. Edgar Robinson
Leta Gail Fite

September 21
Mrs. Andy Walsh, Jr.
Helen Earlene Davis
Mrs. T. B. McCarter
Mrs. W. T. Oliver
Owen Scott
Mrs. Henry Meyer
Frank Garrett
Mrs. Rex Lawley
George Emmitt Prichard
Billy Morgan Brown
Ray E. Clay

WHO KNOWS?

1. What position did Elihu Root hold in the Federal Government?
2. How many institutions of higher learning are there in the U. S.?
3. What State has the lowest annual rainfall?
4. Who is the new Chief of Naval Operations?
5. Which denomination of coin is counterfeited most often?
6. Who is the present head of the Atomic Energy Commission?
7. What is the largest wild animal native to the United States?
8. What two of the Great Lakes does Niagara River connect?
9. When was slavery ended in the United States?
10. Who wrote "Captain Blood?"

The Answers . . .

1. Secretary of State under President Theodore Roosevelt.
2. 1,808 colleges and universities.
3. Nevada, with an average of 8.9 inches.
4. Admiral Arleigh Burke.
5. The twenty-five cent piece.
6. Nathan L. Strauss.
7. The bison, which sometimes weighs a ton.
8. Erie and Ontario.
9. On December 18, 1865, when the 13th Amendment went into effect.
10. Rajael Sabatini.

The Canyon News

Founded by Mrs. R. W. Morgan in 1896
Published by Clyde W. Warwick
From August 1, 1910, to August 1, 1955

Arthur C. Haley, Jr., and Charles R. Hillier, Owners

Subscription $1.50 per year in Randall County; $2.00 per year in outside territory. Payable strictly in advance.

Entered at the Postoffice in Canyon, Texas, as second class matter. Published weekly at office, 1513 Fourth Avenue, Canyon, Texas.

Member of National Editorial Association and Texas Press Association.

MEMBER OF PANHANDLE PRESS ASSOCIATION

Judged as the Outstanding Weekly Newspaper in Texas in 1942.
Placed as the Outstanding Weekly Newspaper in "Editing The Day's News" in 1943.
Winner of FIRST PLACE in the Texas Press Association contest as outstanding newspaper in Texas for 1950.
Winner of FIRST PLACE in the Panhandle Press Association contest for editorials in 1952.
Winner of FIRST PLACE in the Texas Press Association contest for column writing in 1952; second in the State in General Excellency.

Odds 'N' Ends Store

Used Furniture and Appliances.

North side of old Bank building

Owned and Operated by COLLEGE STUDENTS

DOGGONE COMFY — That's what "Chekuv," Siberian Samoyed, thinks of the bolt of cloth displayed by his mistress, Mrs. John J. Butler, of San Diego, Calif. It's woven partially of combings from Chekuv and two other Samoyeds belonging to the Butlers. The three dogs together yield a pound of material a year, and so far it has been possible to weave eight yards of the doggy material.

THE WRONG KIND

Madge — Don't you sailors have a special ship where you get your hair cut? A sort of floating barber shop?

Sailor — No, there ain't no such ships in our fleet.

Madge — Then what are these clipper ships I've heard so much about?

News In Canyon 25 Years Ago

(Taken from the files of The Canyon News of from Sept. 11, 1930.)

Enrollment in the public schools rounded off at an even 697 pupils with 235 in high school and 462 in "grade" school.

The Canyon High School Eagles played their first game of the season with the Happy Jacks in Buffalo Stadium, and the game ended in a scoreless tie.

Miss Darthula Walker returned home after visiting in Central Texas for a week.

Mrs. Guy Harp entertained the Friday Afternoon Club in her home and there were three tables of bridge.

Burglars broke into the City Pharmacy and made off with $64 worth of cigarettes.

The Buffaloes were getting ready for the first game of the season, scheduled with Oklahoma Central Teachers College Sept. 26 in Buffalo Stadium. There were 70 candidates out for the team.

County Agent W. H. Upchurch was preparing an exhibit of county agricultural products for the 1930 Tri-State Fair in Amarillo. He was hard put to find adequate samples.

INSIDE TRACK

Two fellow townsmen were discussing their respective churches.

"We have a swell new minister," said one. "You ought to hear him pray."

"Better than the last one you had?"

"Yes, indeed. Why he asks for things the other minister never knew the Lord had!"

Parakeet in Huntington Park, Calif., has a built-in suicide complex. Best thing he says when flying about uncaged is, "Here, kitty, kitty, kitty."

SHE FELL FOR IT

"That fellow was an impudent fraud. How did he manage to wheedle money out of you?"

"Oh, John, he told me such a sad, pitiful tale about his poor wife who was a widow with six little children."

A MANLY FIT TOO

Mrs. Gush — That dress is the most perfect fit I've ever seen.

Mrs. Chargit — Then you should have seen the one my husband had when he got the bill for it.

Perpetual Care Development
Sacred Gardens of Memory
Memory Gardens Amarillo
Canyon Highway
RAY E. PARKS, MGR.
Office: 1203-A W. 6th Ave.
Phone DRake 2-5900

Chinabee
(acetate and cotton)
so silky to touch

$12.75

Fall's newest trick . . . a beautiful blend of acetate and cotton forming a silky background for tailored elegance . . . a look that will reflect excellent taste everywhere you go. Cuff on pockets encircles back for the new torso line. In Copper Haze, Lilac Dusk or Nile Haze. Sizes 12-20.

T. A. BLACK

CAR RADIO REPAIR
HOME RADIO REPAIR
TELEVISION REPAIR

WE GIVE SAME DAY SERVICE ON OUT-OF-TOWN SETS.

BLAKER RADIO & TELEVISION SERVICE

1602 S. Fillmore Amarillo

Most Modern Power in any Truck! New Chevrolet Task-Force Trucks!

Shortest stroke V8's of any leading truck. The industry's most advanced Sixes! You get the most Modern power for your job with new Chevrolet Task-Force trucks!

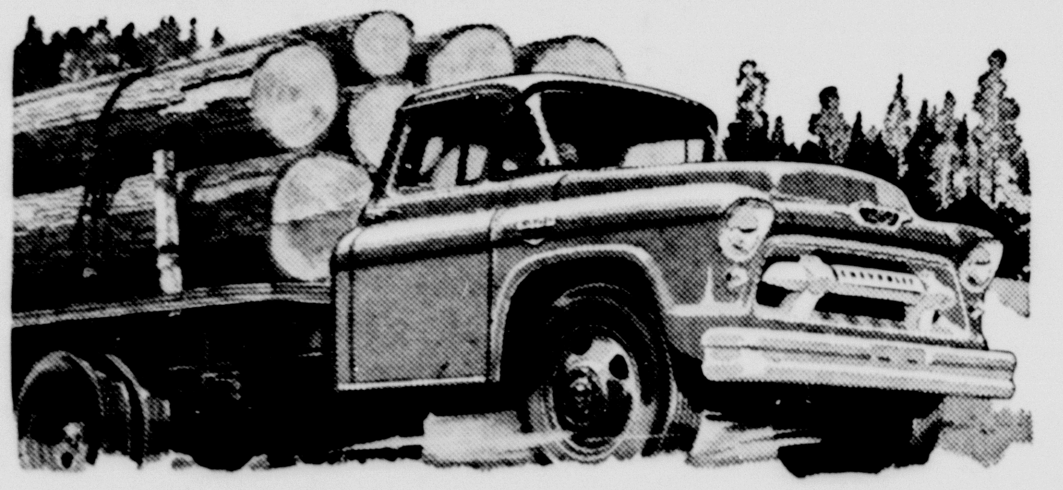

***Most Modern Engines* V8 or 6**

V8 is standard in new L.C.F. models, optional at extra cost in all other except Forward Control models. New Chevrolet trucks offer the industry's most advanced valve-in-head sixes, too. *All* have a modern 12-volt electrical system.

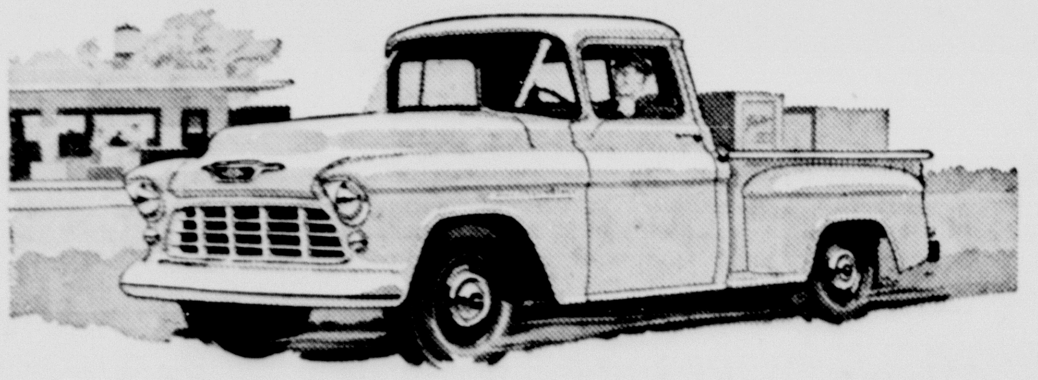

***Most Modern* Styling**

Work Styled—with a fresh, functional appearance that's tailored to the job! *Two* distinctly different styling treatments are offered—one for light- and medium-duty models, another for heavy-duty models. It's a Chevrolet exclusive!

***Most Modern* Features**

Panoramic windshield, concealed Safety Steps and new High-Level ventilation! New frames, new suspension! New tubeless tires standard on ½-ton models! Come in and see *all* the modern features that put you ahead!

CHEVROLET

IMPERIAL CHEVROLET COMPANY

Seniors of 1967

—Photo by HARP STUDIO

In Mrs. Mary Black's class are first graders Diane Smith, left, rear row, Linda Hand, Sharon Ann Smith, Cindy Lee, Pam Sternenberg, Martha Kay Anderson, Sharon Louise Sanford, Jeannita Tippery, Margaret Ray, Joyce Bagley and Josie Ramierz; and David Harris, left, front row, James Day, John Lair, Phillip Huckaba, Allan Ray McCoy, Jimmy Britt, Joe Newman, Randy Price, Kenneth Hammons, Larry Parsons, David Albers, Dale Westfall and Tommy Bright.

Mrs. T. L. Devin Dies at Tulia

Funeral rites were conducted Thursday for Mrs. T. L. Devin, of Swisher County, mother of T. L. Devin of Canyon.

Mrs. Devin, 75, died Wednesday in her farm home near Tulia. She had lived in Swisher County since 1909.

Burial was in the Rose Hill Cemetery in Tulia.

She was born July 25, 1880, in Missouri, and was married July 24, 1901, at Cross Timbers, Mo. Her husband taught school in Swisher County for 20 years before retiring to operate his farm. Mr. Devin died three years ago.

Mrs. Devin was pianist for the Methodist Church in Tulia for a number of years.

In addition to her son here, survivors include five other sons, Robert F. Devin, Amarillo, Clayton D. Devin, Happy, and Roy E. Albert P. and Delbert L. Devin, all of Tulia; three daughters, Mattie Devin and Mrs. Catherine Sprawls, Tulia, and Mrs. L. C. Allen, Dimmitt; and two brothers, R. E. Dickenson, Alamogordo, N. M., and L. E. Dickenson, Harrisonville, Mo.

Small business is found to be losing defense work.

MR. FARMER and RANCHER

WE CAN HANDLE YOUR FARM AND RANCH IMPROVEMENT LOANS

If you need improvements or additions to your operations, we would be glad to talk over your needs with you.

Our convenient terms and friendly service will help you solve your financial needs.

FIRST NATIONAL BANK

Canyon, Texas

Member Federal Deposit Insurance Corp.

Deposits Insured Up To $10,000.00

LIPSTICK LOGIC

BY LOUISE ALLEN

Household furniture, like the family, becomes so much a part of our daily routine that we take it for granted — until the pieces are moved from their accustomed place. Last week we decided to re-paper a couple of rooms, so we had to clear things out. Now, stacked in the 'other' bedroom, are a hodgepodge of tables, chairs, lamps and knick-knacks looking as homeless as lost dogs. We feel as if we're getting acquainted all over again.

There's the easy chair we bought to celebrate the spouse's first big promotion; the old mahogany table we got at a bargain from an antique shop because one leaf was cracked; the heavy oval mirror that seemed such an extravagance when we moved into the new house 15 years ago. And the knick-knacks: a pair of barber's bottles that used to grace the mantel; a crystal sugar bowl that belonged to the spouse's grandmother; a figurine that a friend bought in England; the china teapot and green glass elephant that were wedding gifts.

Removed from their proper setting, some of them keep their dignity, others look worm and out of date. But the 'change' has been good for both family and furniture. Some of those pieces are getting examined with a critical eye for the first time in years. The gate-legged table that has for 20 years held whatever we asked it to hold is having its first chance to say it needs a fresh coat of varnish. The "free boarders" — an old orthophonic and a huge cabinet radio — will be moved out because they've outlived their usefulness. As soon as we can afford it, the faded divan will get a new cover. And everything gets a good polish job.

Furniture, like family, is more appreciated when it has been away; and when it returns to its old location there's not a doubt that the household gods will be pleased.

THERE ARE PAPER DISHES

Mrs. Smithers was explaining the routine to the new cook.

"We lunch precisely at one on Wednesday," she said, "as on that day we always go for a spin in the car at two."

"Very good, mum," replied the cook, "but I shall have to leave the washin' up till we gets back again."

The World Bank reports $24,700,000 profit for year.

Food and Drug Administration May Seize Wheat if Contaminated

COLLEGE STATION—Wheat contaminated by rodents or damaged by insects and moving in interstate commerce may be seized by U. S. Food and Drug Administration under orders from the Department of Health, Education and Welfare.

In order to clarify questions which have arisen regarding the clean wheat program, W. S. Allen, extension agricultural engineer, has prepared a brief and to the point leaflet covering the most frequently asked questions.

The leaflet, L-257, is available from the offices of county agricultural agents and Allen points out that local agents can supply additional information on bin spraying, grain fumigation and rodent control.

Wheat stored on farms or in country elevators is not subject to seizure, says Allen. But, he adds, should the stored wheat be shipped in interstate commerce, it is subject to inspection and seizure if contamination is found.

He says grain that contains any poisonous material, such as chemicals used in treating seed, or in rodent or insect control, may be declared unfit for human or animal feed. Treated wheat should not be mixed with clean grain but used only for planting purposes.

The shipper or owner of the grain seized is responsible for its condition and is liable for costs involved in the seizure proceedings as well as the loss of value of the grain.

Using the best known methods of harvesting, storing and handling wheat, can hold contamination to a minimum, says Allen. Stored wheat should be checked frequently to make certain that it remains in top condition and free from insects.

The storage building should be checked also to see that birds or rodents haven't found a way to get into the building.

And finally, Allen points out that seizure can be expensive and that wheat delivered to the CCC under price support programs must meet minimum sanitation requirements.

MUST HAVE BEEN SOMETHING

Blinks — Doesn't it make you laugh to think of the old horse and buggy days?

Jinks — Yes, except when I remember that a tack in the road wouldn't spoil a trip in those days.

Japan has called upon India to support her bid for a seat in the United Nations, according to a report from New Delhi, India.

Americans had slightly less personal income in June than in May, but the figures were near record levels and were above figures for last year.

L. L. Warren Co.

CESSPOOL - DRILLING

30" - 36" - 42" - 60" Inch Diameter

Pier Holes — Basements — Septic Tank Drilling

Located at 214 Avenue H — Hereford, Texas

Phone 1213

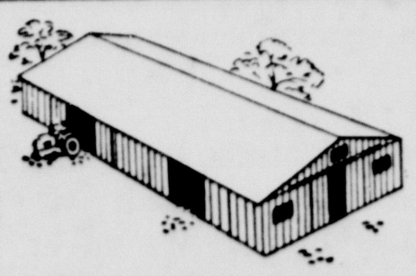

PANHANDLE STEEL BUILDINGS, INC.

Sales * Service * Erection

BUTLER STEEL BUILDINGS for farm and industry

BOW STRING & RIGID FRAME fabrication to your specifications

Grain Conditioning SYSTEMS

Ph. DR6-6397 or write Box 1278 Amarillo, Texas

Brand New 1956 ZENITH TV

SENSATIONALLY LOW PRICE FOR ZENITH QUALITY CONSOLE WITH...

ONLY $259.95 Mahogany Color

GENUINE ZENITH TOP TUNING

PLUS...

GIANT 21" SCREEN with 260 sq. in. actual picture area—biggest 21-in. picture tube in all TV!

exclusive CINÉBEAM® PICTURE TUBE MOVIE-LIKE PICTURES ON A SILVER SCREEN!

CINE'LENS Exclusive on Zenith television! Virtually eliminates picture "milkiness and glare. Brings out background detail more clearly for new REALISM.

SUPER-PERFORMING Special "X" Chassis with power transformer and genuine Cascode Tuner. Zenith tested and PROVED to bring you top performance!

Model X2247 The TRAYMORE

Handsome Zenith 21-in. Console TV with Zenith TOP TUNING, Built-in UHF/VHF antenna. Mahogany color or Blond Oak color cabinet.

★ ★ ★

YOU GET ZENITH QUALITY, YEARS-AHEAD STYLING and TOP TUNING ... AT A PRICE YOU CAN AFFORD!

Here's TV you'll be proud to own. All the quality features found in the very finest and most expensive models. Yet, it's priced to fit your pocketbook. Don't take less. Come in today and see this remarkable value. Compare for yourself and be convinced!

When you own a Zenith you know—and everybody else knows—you own the finest

OUR EASY TERMS CAN'T BE BEAT

WIRT APPLIANCE

EAST SIDE OF SQUARE

For 1956 Whirlpool gives you

TWO SEPARATE WASHING ACTIONS

1 NORMAL SPEED, time and action for regular washing

In a Whirlpool, you can choose the correct and safe washing, rinsing and damp-dry spinning action for each type of fabric. The top portion of the dial controls the fully-automatic cycle for washing cottons, linens and all regular fabrics.

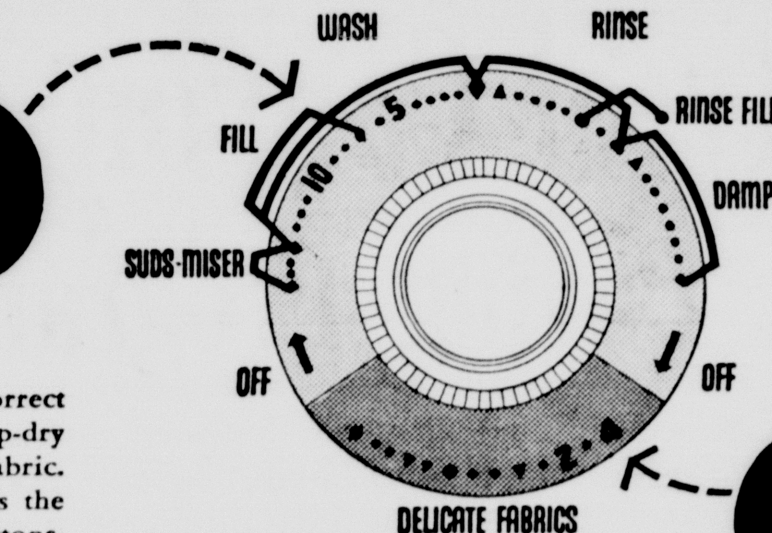

2 LOW SPEED, short time and extra gentle action for sheerest fabrics

Now . . . only Whirlpool has a shorter time plus a 1/3 lower speed for washing, rinsing and damp drying your nylons, sheerest lingerie and daintiest things. It's a separate, fully-automatic cycle to wash delicate fabrics thoroughly clean yet with hand gentleness.

IMPERIAL

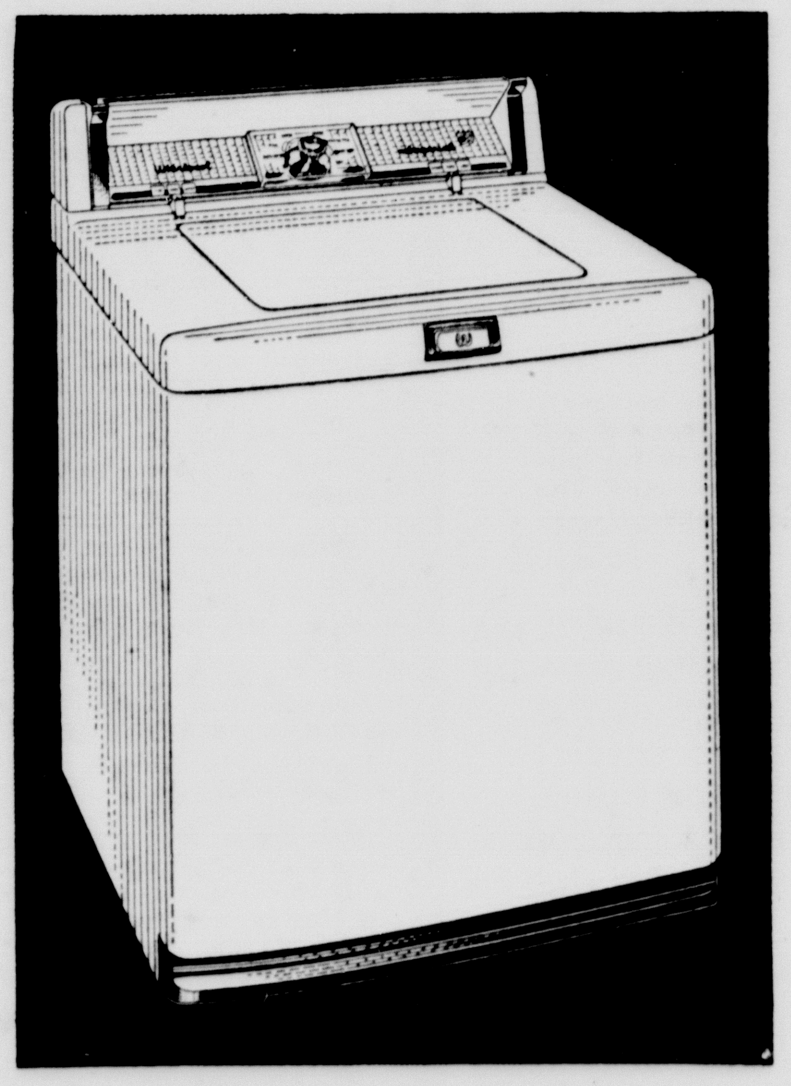

NOW FOR ONLY $329.95

Easy Terms

PLUS ALL THESE ADVANTAGES

SUDS-MISER saves over half the cost of soap and hot water

Exclusive, built-in, fully-automatic Suds-Miser is the big "extra" that only Whirlpool gives you. It saves many gallons of hot water every washday by letting you re-use hot, sudsy water for several loads of clothes.

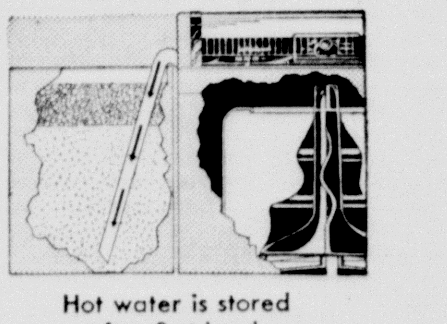

Hot water is stored after first load.

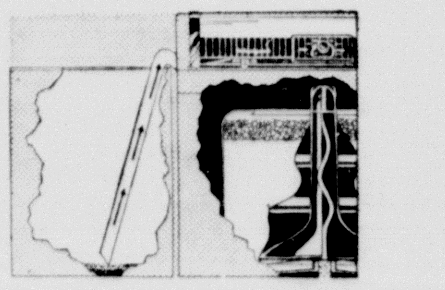

Only clean hot water is returned for re-use.

3-LEVEL WATER SELECTOR saves water on partial loads

Here's another brand new feature! Now, you can wash any size partial load in just the right amount of water and do it automatically!

- Beautiful, double-illuminated, Guide Lite control panel.
- Ultra-Violet germicidal lamp helps sanitize clothes.
- Dual Cycle-Tone signal when wash is done.
- 3-Temp water selector with fabric guide.
- 7 Rinses assure complete rinsing yet use less water.
- 5-Year parts warranty on transmission.

We invite you to talk to the woman who uses a Whirlpool, then come in and see us!

WIRT APPLIANCE

EAST SIDE OF SQUARE

Three Additional Instructors Added To College Faculty for Fall Term

Appointment of three new faculty members for the 1955-56 session at West Texas State College, has been announced by President James P. Cornette.

They are Normand Madore, assistant professor of education; Mrs. Helen Woods Summers, instructor in women's physical education; and Chris Gikas, instructor in art.

Mrs. Summers lives at 4209 Travis in Amarillo, and Gikas is the son of Mr. and Mrs. N. K. Gikas, 429 North Harvey in Borger.

A native of New Hampshire, Madore graduated from Keene, N. H., High School and received his B.E. degree at Plymouth Teachers College. He holds the M.S. degree in education from Indiana University, and has attended the University of Iowa and University of Missouri.

Madore, before coming to WT, was instructor in elementary education at Iowa State Teachers College. He was formerly an elementary school principal in New Hampshire.

He is a member of the National Society for Study of Education and Phi Delta Kappa, national professional education fraternity. He served in the Air Force two years. Mr. and Mrs. Madore live at 2300 Sixth Avenue in Canyon.

Mrs. Summers, a 1950 graduate of WT, has also studied toward her masters degree in physical education at WT. She taught for four years at Forrest Hills Elementary School in Amarillo.

Her husband, Robert Summers, is also a WT graduate. Mrs. Summers replaces Miss Jane Darland, who resigned to be married.

Gikas holds the Bachelor of Fine Arts degree from Oklahoma A & M College, majoring in painting and design. He received the M.A. degree in sculpture at the University of New Mexico in August.

As a part of his graduate degree work, Gikas held a one-man show of his sculpture in the University Gallery at the University of New Mexico. One of his aquatints, "Osage Ruins," was exhibited in 1953 in the Library of Congress in Washington, D. C.

While he was at Oklahoma A & M, a number of honors were paid to Gikas. He was president of his residence hall, vice-president of the men's residence halls council, a member of the Student Senate, a charter member of Omicron Delta Kappa, men's scholarship and leadership fraternity, and a member of Theta Chi social fraternity.

Gikas was social chairman for the Independent Students Association, a member of the President's Social Council, the Beaux Arts Society, Art Students Guild, and of the advisory board of the Y.M.C.A.

Election Studied At SCS Meeting

The coming election of a supervisor from subdivision 2 was discussed at the regular meeting of the Randall-Potter Soil Conservation District Sept. 6 in Canyon.

Subdivision 2 is that portion of Randall County lying between the City Lake Road and Farm Road 1714 and west of Highway 87.

The election will be held in Canyon on Oct. 4. Persons entitled to vote are those over 21 who own land in the division and live in the district.

Present at the board meeting were J. W. Spencer, C. V. Conatser, Marshall Rockwell, R. C. Sampson Jr. and Frank Begert. Visitors were O. F. Armstrong, planning engineer of the state Soil Conservation Board, and Joe Batson, conservation service technician.

Mrs. M. E. Cleavinger visited in the home of her two sons, Norman and M. E. Jr., in Dimmitt from Wednesday through Saturday.

Gibson Tells Rotary Of New School Year

Supt. Joe Gibson introduced new members of the Canyon school faculty Tuesday at the Rotary Club luncheon and talked about the school system.

Canyon is to be congratulated in being able to induce such high class people to teach in the public schools, stated Gibson. While other superintendents were trying in vain to induce teachers to come to their schools, Canyon has had no difficulty in securing the best.

Six new teachers in the system were introduced by Gibson. They were Mrs. W. F. Haggard, Selia Stephens, G. D. Inman, John Ussery, William Ponty and Newton Richardson.

There are 514 pupils in the new elementary school; 271 in the junior high school; 310 in the senior high, making a total of 1095 for the present. There were 1063 at the beginning of last year.

The two cafeterias have a daily attendance of 830, or 75% of the students.

Fourteen school buses are required to haul 388 students daily, and these buses make an average of 1069 miles for the round trip.

The school employs 22 teachers in the elementary school, 15 in the junior high, and 22 in the senior high.

Gibson urged each person in Canyon to visit the schools often and to make a special effort to visit the new elementary school, which was put into use this year.

Visitors of the club were: Waylon Suite of Oklahoma City; John Carroll and Carl Cliff of Lubbock; Grant Brazina of Guymon, Okla.; George Farlow of Midland; O. B. Russell of Midland; Forrest Barnes, Scott C. Witt, Wayne Clark, Bob Jennings of Amarillo; Dory Funk of Umbarger; Paul Epps of Tulia; Dave Matthews, Norman Madore, T. A. Black, Bob Wear, Jimmie Flynn of Canyon.

Herschel Coffee announced the intercity meeting at Lubbock next Tuesday and urged a large attendance.

Buy, Build, Live in Canyon!

Club Makes Plans For Year's Agenda

Objectives for an even more useful year were renewed at a recent meeting of the Canyon Mother-in-Law Club in the home of Mrs. H. C. Gentry. These objectives were given substantial support by a vote to donate $5 to the Red Cross and to begin a quilt at the next meeting for Girlstown.

With Mrs. H. C. Gentry, president, presiding, a committee, composed of Mrs. Mary Burtz, Mrs. T. T. Fain and Mrs. C. W. Dunn, was appointed to find a suitable place to do the quilting.

In the absence of the regular devotional leader, Mrs. Lillie Foster gave the devotional thought.

The hostess served refreshments of sandwiches, potato chips, cake and punch to Mrs. R. E. Foster, Mrs. E. C. Hawes, Mrs. W. I. Wester, Mrs. E. C. Penick.

L. O. Jennings, Mrs. T. V. Slack, Mrs. W. G. Rose, Mrs. J. L. Moore, Mrs. T. T. Fain, Mrs. W. S. Myers, Mrs. C. W Dunn, I. M. Steen, Mrs. Tommie Burgess, Mrs. Mary Burtz, Mrs. G. B. Combs, and a guest, Mrs. H. G. Parsons.

Nominating Group Named by Art League

A committee to nominate officers for the 1956 year was named by the executive board of the Creative Arts Association Sunday at a called meeting in Pampa.

Those who will serve on this committee are Mrs. S. E. Haile of Amarillo; Emilio Caballero of Canyon; Mrs. Carl Lang of Pampa; Mrs. Roy Carroll of Dumas; Mrs. Bluford Johnson of Perryton; Mrs. Loella Lacefield of Borger; Mrs. Monroe McGlaun of Tulia; and Mrs. Walter Killebrew of Canadian.

They will submit a roster of names for officers at the Oct. 15 area meeting of the association. New officers will assume their duties at the Jan. 15 area meeting.

The executive board requests all members who have any suggestions to make regarding the naming of new officers to contact the nominating committee.

Further details on the October meeting will be given at a later date.

Executive board members present were Larry Hilburn of Amarillo, second vice president and chairman of the constitution and by-laws committee; Clark Garnsey of Amarillo, parliamentarian and head of the Art Department of Amarillo College.

Mrs. Arthur Webb of Canadian, recording secretary; Mrs. W. G. Waggoner of Pampa, corresponding secretary; and Helene Huff of Pampa, area publicity chairman.

St. Ann's Altar Society To Have Bake Sale

St. Ann's Altar Society of the Catholic Church will have a bake sale Saturday, Sept. 17, at 9 a. m. at Cooper's Market.

Home-baked cakes, pies and cookies will be sold as long as the supply lasts.

Kenneth B. Goodman, who is a law student in Austin, is spending his vacation working in Canyon. He is staying with his parents, Mr. and Mrs. A. K. Goodman. On Friday, he went to Ralls to meet his wife and children. They spent the weekend with Mrs. Goodman's mother, Mrs. Ema Jean Jackson.

Mrs. Raby Wallen and children of Pettus, Texas, are visiting her parents, Mr. and Mrs. Rhome Mobley, and Curtis.

Mr. and Mrs. Frank Heare and son, Stevie, of Miami spent the weekend with her parents, Mr. and Mrs. Ray McReynolds. Kay, their daughter, had been visiting her grandparents a week.

Attending the Dalhart Woman's Christian Service luncheon in Dalhart last Wednesday was Mrs. H. C. Hudson. Mrs. Hudson is a charter member.

A resident of Owinqsville, Ky., Mrs. Florence Fulton, is visiting her sister and husband, Mr. and Mrs. Ed Walker.

Mrs. Frank Stallings and children left for Austin Monday to join Mr. Stallings where he is teaching in the University of Texas and is working toward his Ph.D. Mrs. D. M. Foster and Miss Mattie Foster accompanied them for a week's visit.

Mr. and Mrs. Ray Graham returned home Monday night after spending the summer in Idaho.

Mrs. Ethel Shaw has returned to her home after spending the summer in Colorado.

Mrs. Lucille Wright and daughter, Katherine, spent the weekend with her sister, Mrs. D. M. Foster.

Mr. and Mrs. Paul Kearnes and children of San Pedro, Calif., are visiting Mr. Kearnes' nephew and family, the C. N. Tipperys.

Mr. and Mrs. John Fry were hosts last weekend to Mr. and Mrs. James Thompson and children of Greensburg, Kan.

Mrs. Sallie Burgess returned Saturday night from Salt Lake City after spending two months with her son and his family.

Gloria Hunt To Wed Dale Troxell

The engagement of Gloria Ann Hunt to Cloyce Dale Troxell is being announced by her parents, Mr. and Mrs. D. L. Hunt of Canyon. Mr. Troxell is the son of Mr. and Mrs. E. F. Troxell of Lela.

Circle Will Study American Indians

The introductory chapter of the mission study for the Joyce Hill Church will be conducted at the circle of the First Methodist home of Mrs. T. V. Crounse Tuesday at 9:30.

The program, which will consist of a panel discussion of Indian Americans, will be conducted by Mrs. Bob Bellah. Leading the devotionals will be Mrs. Art Roberts.

Mrs. J. M. Hart of Gruver spent the weekend with her parents, Mr. and Mrs. G. B. Combs.

CLASSIFIED ADVERTISING

Classified advertising rates are as follows: 4 cents per word for the first insertion; 2 cents per word for each following insertion.

Minimum charge is 50 cents for the first insertion; 25 cents for each following insertion.

Cards of Thanks are 75 cents.

Display advertising in classified column, 60 cents per inch, each insertion.

All classified advertising is strictly cash in advance; unless the advertiser has a regular charge account.

CARD OF THANKS

I wish to express sincere appreciation to all persons sending flowers, cards, presents and food and to the doctors and nurses who attended me during my illness. Mrs. Essie Barnard. 23p1

MISCELLANEOUS

100-200-220 acres of farm and pasture land near Hedley. All clear. Will trade one or all three for residence or your equity. Near the college. Phone 48, Box 653, Hedley, Texas. 23t4

IF YOU HAVE FEED to shock, call H. S. Sudderth. Dial 5-2292. 1619 2nd Ave. 23tf

DRESSMAKING & ALTERATIONS, Mrs. E. D. Morris. 2004 4th. Dial 5-3009. 23tf

WILL KEEP CHILDREN in my home during day. Mrs. Leroy Pitt. Dial 5-3593. 23t2

PICTURE FRAMING: Root Paint Co. 2tf

BOI KUAR REST HOME: Beds available, 24 hour nursing care. Call at 1320 7th Ave. for reservations. 20tf

STRAYED from my place east of Canyon, three yearling steers, brand 6 on left hip, under bit right ear. Please notify me by phone or mail. J. W. Byrd, Happy, Rt. 1, Texas. 21p3

GUARANTEED RADIO and TV Repair. We can also rejuvenate and repair your old picture tube in most cases. Dial 5-2780. 19t12

LOW INTEREST rate loans on farm or city property, through Southwestern Life Insurance, or if you need abstract work, or anything in that line, call or see Randall County Abstract Company. A. B. Holt, owner-manager. Dial 5-3211, 1406 4th Ave. 18tf

THINKING OF BUYING an automatic washer? See the beautiful new Frigidaires on demonstration at Anderson Appliances — 6-day free home trial — there's one just right for your pocketbook. Built and backed by General Motors — Serviced by "Andy." Ph. 5-2146 for Frigidaire Sales and Service. 8tf

GUARANTEED Washing Machine repair; all makes. Dial 5-2137. Radio Appliance Co. 51tf

WE SERVICE any make conventional washer. Cunningham Maytag Company. 21tf

RELIABLE RUG, FURNITURE AND CARPET CLEANERS
1313 West 15th Amarillo
Phone 2-0263
Call THOMPSON'S HDWE.
Phone 5-2525

BEAUTY COUNSELORS: Mrs. Rae M. Walters. Dial 5-3762. 1718 4th Ave. 22tf

WILL PAY TOP PRICE for 15-inch retreadable tires. Firestone Store, 10th and Tyler, Amarillo. 42tf

FURNITURE REPAIR and Refinishing. Call 5-2259. 45tf

LICENSED DAY NURSEY; near college. 205 26th St. Dial 5-3837. 23tf

IF YOU HAVE a small house to trade for a large house in Canyon, please call Stevenson and Blackwell at 5-3188. 10tf

WANTED

WANTED: Dishwasher. Young's Drive In. 23p1

WANTED: Housework during mornings. Phone 5-3605. 23tf

WANT TO RENT: 320 acre or 640 acre irrigated farm; 15 years experience of irrigating. Tice Hugg, Wildorado, Texas. Phone 3132, Hereford. 20p5

WANTED: Waitress, morning shift. Apply in person. Chuck Wagon Cafe. 4tf

WANTED: Avon Customers—Mrs. E. W. Pettitt, 801 6th Ave. Phone 5-3059. 25tf

FOR SALE

FOR SALE: Boat motor and trailer. Dial 5-3777. 19tf

FOR SALE: AMALIE, HAVOLINE & HI-V-I Motor Oils and MARFAX lubes at Wholesale Prices, Donnell Garage. 20p4

FOR SALE

FOR SALE: Corn Silage. Call E. E. Plank, Umbarger 2180. 23t1

FOR SALE: Two bedroom house under GI loan. Two blocks from college. Dial 5-3188. 23tf

FOR SALE: New 3 bedroom, 2 bath brick, extra large living room, kitchen with Republic cabinets, built-in electric range and oven, disposal, central heat, many closets. Two blocks from new elementary school. See at 2407 E. 10th Ave. Dial 5-3679. 23t1

FOR SALE: House and two lots. 1315 2nd Ave., $600. Inquire Paul Stipe, 408 Knight St., Hereford, Texas. 23p3

FOR SALE: Breakfast Room Suite with Dropleaf table. 3 captains chairs. Mrs. Lee Foster. 5-4425. 23t1

FOR SALE: 60 tons of Colorado hay, $20 a ton in stack. E. H. Lindsey. Dial 5-3046. 23p1

FOR SALE: One ten foot power binder, good condition. Mrs. George Nance. Dial 5-3150. 23t2

FOR SALE: Tenmarque seed wheat. Clem Friemel, Umbarger. 23p1

FOR SALE: Two good springing Holstein Cows. Herman Kuhlman, 4 miles east of Canyon. 23p2

FOR SALE: By owner; beautiful dairy farm in hills of Bentonville, Ark. Contact F. A. Pierce. Dial 5-3167. 21t4

DAN'S STORE
South Side of Square
Free Crochet and Knitting Lessons
Enroll for classes now.
Large selection of Instruction Books
Yarns - Fabrics - Sewing Aids
Toys - Gifts - Souvenirs
Come in and Browse
23t1

FOR SALE OR TRADE: New 30 lb. Acetylene Generator, 24"; Craftsman Lathe, Coin operated Coca-Cola box, 15 horse outboard Motor and boat trailer. Rebuilt Chevrolet Motors, Used Olds Six Motors, and one Chrysler 8 Ind ready to go. New or Used Hoffman T.V. Donnell Garage, Umbarger. 20p4

FOR SALE: Three bedroom house, tile bath, attached garage, corner lot; one block from college. Write 327 N. Austin or phone 5-3771 in Tulia. 17tf

DRESSMAKING, ALTERATIONS, Mrs. Grace McDougal. 1801 4th Ave. 40tf

FOR SALE: Good used washing machine, both wringer type and automatic. Radio Appliance Co. 42tf

Loans on homes in Canyon to buy, build or repair with First Federal Savings & Loan Association of Amarillo. Dial 5-3252.
A. B. DUNCAN
West side of square 42tf

FOR SALE: Pipe clothes line posts, trailer hitches. Roberts Welding Shop. 17tf

FOR SALE: A. K. C. registered boxer puppies and stud service. Dial 5-3381. 12tf

FOR SALE: Four room house with bath, garage. Dial 5-3095. 10tf

FOR SALE: Two bedroom house, near new school. 1605 9th Ave. Dial 5-3542. 6tf

INFORMATION on all Abstract and Title problems and questions at
GUARANTY ABSTRACT AND TITLE COMPANY
46tf

FOR RENT

FOR RENT: Apartments and room for boys. Dial 5-3762. 22tf

FOR RENT

FOR RENT: Modern 2 bedroom unfurnished house. Dial 5-3888. 23tf

FOR RENT: Four room furnished house, $45 month. 2100 7th Ave. Dial 5-3028. 23p2

FOR RENT: 4 room house, bath, garage, fenced back yard. Dial 5-2116 or 5-2117. 23tf

FOR RENT: 2 bedroom apartment. 3 room house. Room for boys. 2304 6th Ave. Phone 5-3093. 23tf

FOR RENT: Three room furnished house. Mrs. Ralph Marsh. Dial 5-3214. 710 9th St. 23tf

FOR RENT: Three bedroom house, block from college. 2520 5th. 5-3789. 23p1

FOR RENT: 3 bedroom house, well located; on east side; newly decorated. Call 5-3236 after 4 o'clock. 23tf

FOR RENT: One bedroom house, unfurnished. Contact Mrs. Rhome Mobley. 5-3712. 23p4

FOR RENT: Furnished garage apartment near college. 2102 4th Ave. 22tf

FOR RENT: Small house, furnished; bills paid, $30 per month. 2606 E. Second. Half block east of Cousins Hall. 22t2

FOR RENT: Two room furnished apartment approved for college boys. Bills paid. Dial 5-3625. 22tf

FOR RENT: 4 room house, bath. 710 4th Ave. Dial 5-3425. 21tf

FOR RENT: Two bedroom apartment. New innerspring mattresses. Kitchen and private bath. Prefer 4 boys. Phone 5-2292. 1619 2nd Ave. 21tf

FOR RENT
USED WASHING MACHINES
Automatic or wringer type washers. We will rent you the washer of your choice for $2.00 a week. You may keep the washer as long as you like and may at any time, during the rental period, apply the full amount of rent paid on the purchase of the washer.
WIRT APPLIANCE
East Side of Square
Dial 5-2521
20tf

FOR RENT: Two large furnished apartments, bills paid. Dial 5-3082. 20tf

FOR RENT: J. W. Shook office, 1602 4th Ave. Newly redecorated. Phone 5-2568 or 5-3428. 19tf

FOR RENT: Furnished four room modern house, newly decorated. Mrs. C. H. Stratton. 16tf

FOR RENT: Furnished apartment; private bath. Mrs. Ralph Marsh. Dial 5-3214. 14tf

FOR RENT: Extra nice three room furnished apartment. Bill Downing. Phone 5-3364. 14tf

FOR RENT: Two bedroom unfurnished apartment. Dial 5-3208 or 5-2209. 9tf

FOR RENT: Furnished and unfurnished houses and apartments. Dial 5-3890. 12tf

FOR RENT: Furnished rooms and apartments. 1800 4th Ave. Dial 5-3182. 33tf

FOR RENT: Sander, hand operated; call Western Auto Associate Store. 47tf

City of Canyon Street Paving Program

The City Commission urges your support, cooperation, and participation in the following street paving program to be carried out by the city during the next year.

The program is based on an estimated 60 block program on a first-come first-served basis.

ALL PROPERTY OWNERS INTERESTED IN HAVING THEIR STREET FRONTAGE PAVED SHOULD MAKE THEIR WISHES KNOWN TO THE CITY HALL.

Paving will be done only when the street to be paved will tie onto existing paving and only when all property owners in each block to be paved agree to participate 100%. There will be no leave-outs on paving. Curb and gutter will be optional with the property owners, but should be put in where possible.

In order to have a paving program at this reduced cost it will be necessary for the city to excavate, caliche and prepare the base. The topping will be done in the spring by a reliable contractor. The specifications for surfacing will be the same as the state requires on farm-to-market roads. The city plans to begin work on the base within the next month with the work to continue throughout the winter.

To qualify a block for paving all property owners, having property fronting on said street, must make payment in full to the city for their pro-rata share of the paving cost. This money to be deposited in a special account to be known as the City of Canyon Paving Fund. This money to be used only for the purpose of paying the contractor upon completion, and acceptance by the City Commission, of the paving.

The cost of the completed paving will be forty-five cents (.45) per lineal front foot. Cost of curb and gutter if desired, will approximate $1.30 per front foot, a definite price cannot be obtained until some estimate of quantity is known. Engineering for street paving and curb and gutter to be furnished by the city and is included in the prices quoted above.

The City Hall will help those interested in working up their blocks for paving by furnishing property owner's names along with the front footage involved.

All records and receipts will be kept at the City Hall and the money will be deposited in the First National Bank in Canyon.

A limited number of city maps are available at the City Hall for interested property owners.

HOSEA FOSTER, Mayor
BOB BELLAH, Commissioner
PAUL LINDSEY, Commissioner

FARM & RANCH LOANS
FOR ANY PURPOSE

Loans for putting down irrigation wells, for making improvements to your farm, for buying land, or for refinancing a burden-loan condition on a more liberal basis.

Free, prompt, and liberal appraisals, long time terms, low rate of interest. Let us consult with you about your financial problems. We might be able to help you.

If you have property to sell, list it with us.

HOSEA FOSTER, Agent
Phone 5-2121
South Side Square
Canyon, Texas

A Treat to Eat

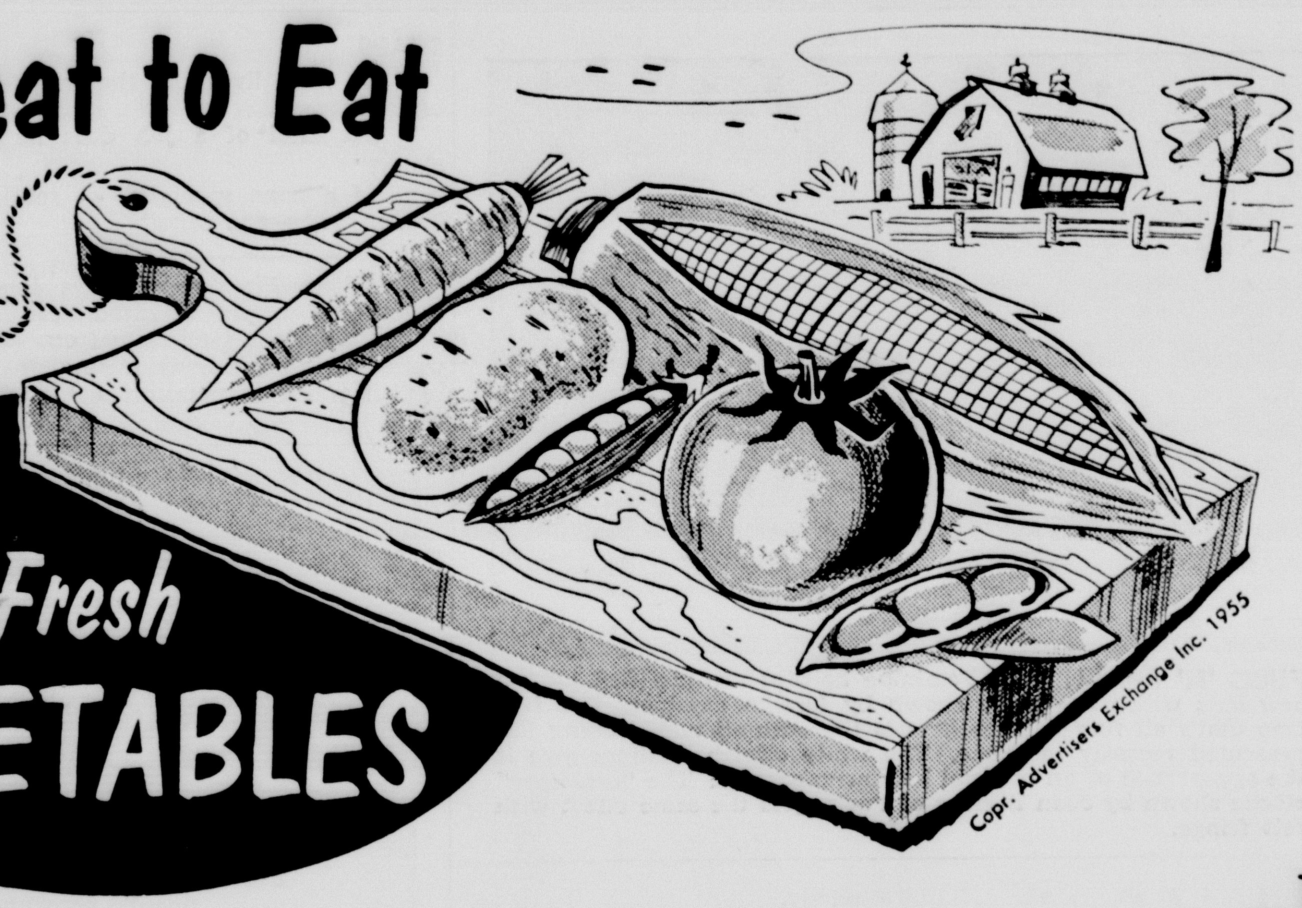

Garden-Fresh VEGETABLES

Yes — you can readily taste the garden-fresh goodness of our produce. That's because it's sun-ripened to the flavor peak . . . picked dewy-fresh . . . and rushed to our market where it is placed on sale as soon as it arrives. Try it—you'll agree it's a treat to eat. So why take less than the best—when you can get the BEST for LESS at COOPER'S . . . the garden spot of CANYON!

Cantaloupe
Panhandle Grown
lb. 2½c

Salad King — Each
Avocados 9½c

Red Tokay — lb.
Grapes 12½c

Fancy Golden
BANANAS, lb. . . 14½¢

East Texas
YAMS, lb. . . . . 5½¢

Juicy Green
LIMES, Dozen . . 15¢

PRESERVES

ZESTEE
Peach, Apricot, Pine-Cot
Plum, Apple Jelly, Grape Jelly,
Grape Jam
Large 20 oz. Decorated Tumbler
3 FOR $1.00

Pancake Flour Pillsbury's Buttermilk 2 lb. Box **33c**

RAISIN BRAN, Skinners, 2 Boxes . . . **35¢**

ORANGE JUICE, Libby's Frozen, 2 Cans . **29¢**

SALAD DRESSING, Miracle Whip, Quart . **51¢**

OLEO Shurfresh lb. **18c**

JELLO All Flavors 2 For **15c**

Quality Meats

Bacon Armour's Star Sliced — lb. **59c**

Sausage Pinkney's Country Style—lb. **25c**

ROAST, Pork Shoulder, lb. . . **39¢**

FRESH DRESSED HENS & FRYERS

KRAFT, DELUXE SLICES, 8 oz. . **29¢**

KRAFT'S Philadelphia CREAM CHEESE 2 PKGS. . **29¢**

KRAFT 8 OZ. CRACKER BARREL WEDGES . **29¢**

DOUBLE BUYERS BONUS STAMPS
EVERY WEDNESDAY
ON PURCHASE OF $2.50 OR MORE

FLOUR

Gold Medal
10 lb. Bag
74c

Coffee Chase & Sanborn lb. **87c**

SALAD OIL, Kraft's, Quart . . **59¢**

AEROSOL BOMBS
Black Flag
KILL THOSE FLIES AND MOSQUITOES
PUSH BUTTON BOMB
Each **89¢**

JAR LIDS
KERR
2 Dozen **25¢**

DOG FOOD
OLD PAL
3 Cans **25¢**

CLOROX
Qt. **15¢**

LUX SOAP
IN GOLD FOIL
3 REGULAR OR 2 BATH
25¢

SOS PADS
4 COUNT
2 For 27c
10 COUNT
2 For 45c

Supreme
SALAD WAFERS, lb. **25¢**

Lipton's
TEA, ½ lb. . . . . **69¢**

WILSON'S HIGHEST QUALITY
VIENNA SAUSAGE 2 CANS . **29¢**

KRAFT DINNERS 2 PKGS. . . **29¢**

KRAFTS
MAYONNAISE, Pint . **39¢**

PARKAY OLEO, lb. . . **29¢**

KRAFTS
MUSTARD, 6 oz. . . . **9¢**

NIBLETS CUT GREEN — NO. 1 CAN
ASPARAGUS . . . **23¢**

WRIGLEYS, DENTYNE, ETC.
GUM, 3 Pkgs. . . . **10¢**

Cooper's MARKET
Fine Foods

BAKE SALE
SEPT. 17
St. Ann's
Altar Society

Texas Ex-Officio Board Members Hampered by Lack of Information

By JOHN BEN SHEPPERD
Texas Attorney General

(Editor's note: This is the third of a series of four articles written by the Texas Attorney General on the problem of state board membership in Texas. Another article will follow in a later issue.)

Ex-officio state board members must leave their own agencies to come over and sit on matters with which they are relatively unfamiliar. They must depend on the permanent staff of the parent agency to bring the board its day's business.

They have no facilities for tracing the staff's work and, of course, they have no technical experts or 'leg-men" to double check what has been done. They often feel like the blind Isaac who can't tell the difference if Jacob comes wearing a hairy glove and saying he is Essau.

In the case of the Veterans Land Board, meetings were fully attended by the Constitutional officers or their assistants. But they still had to depend on the validity of the records prepared by the Land Commissioner and his employes.

These records had been audited repeatedly by the State auditor and the closing papers checked by attorneys all over the State, and they showed no evidence of fraud.

Unless Board members appraised the land themselves and interviewed everyone of the 15,000 veterans who bought land under this program, they could not possibly have detected the misuse of this program.

As had been repeatedly brought out, if the Board had voted on everyone of these applications instead of delegating the authority to approve them to the chairman as is provided by law, the results would have been the same.

The trouble came outside of the office and outside of the record. As we used to say in East Texas, "it happened after school was out."

When the Intangible Tax Board equalizes taxes levied against some 3,500 corporations, individuals and partnerships and then hears their individual objections and arguments presented, the board must rely on a staggering mass of technical facts, data and figures compiled by a year-round, full-time staff.

Who hires and supervises this staff? Ordinarily the board chairman hires the staff and ex-officio members have no supervisory control.

When the Banking Board considers an application for a bank charter, it must rely on the Bank Examiner. The examiner by law is hired by the Banking Commissioner who is Board Chairman; he takes his orders from the Commissioner and is responsible to him alone.

In such agencies as these where the board has a quasi-judicial function of holding hearings, and the chairman is charged by law with making certain examinations and reporting findings to the board, the other two members have to act on the information which he supplies.

One board chairman, charged by law to make investigations and examinations and report the facts to the board, refused to investigate a matter even though the two ex-officio members desired additional information. They are having to take members of their own staff who are untrained off their regular jobs to get other facts.

Like the two end men in a minstrel show, they can stall the act, but they can't give each other the cue. Ideally, since they all have to vote on these decisions, they should have equal access to the sources of information, as does the Railroad Commission.

Many state officeholders have commented sharply on the general inadvisability of placing three-or-so elected officials on a state board, like three men in a tub, all having independent status and therefore no control over each other.

This, in effect, was the view of Gov. Allan Shivers, who said in his inaugural address January 19, 1955:

"If the Governor is to be held accountable for the conduct of the executive branch, future governors should have direct authority over, as well as responsibility for, the performance of administrative functions which are not policy-making in character. Those officials which are, in effect, a part of each Governor's administration should be subject to his appointment and removal."

The original reasons for filling each tub with self-balancing heavyweights have long since faded, but the practice has been continued by habit to the present day and is miscalled "ex-officio" appointment.

(Another article on this subject will appear soon.)

District Head Visits Lions

District Lions Gov. W. T. Nelson of Childress made an official visit to the Canyon club last week, accompanied by Deputy Gov. Billy Hunter of Amarillo.

Hunter presented a 100 per cent attendance pin to PeeWee Gough, and welcomed W. E. Parker as a new member of the club.

Nelson spoke to the club on the meaning of Lions International.

Guests were Curk Knial, Amarillo, and David Horn and Frank Kimbrough, both of Canyon.

EVERYBODY SUFFERS

Kissnpaw — The way of the transgressor is hard.

Cutlip — Yes, but the trouble is that it is generally hard on somebody else.

NOT LONG ENOUGH

Poet — Are you the man who cut my hair the last time?

Barber — I don't think so, sir, I've only been here six months.

BIRCHFIELD'S GARDEN
We Specialize in Evergreens—Flowering Shrubs
Shade Trees—Roses—Vines—Fruit Trees
Landscaping Service
"It Pays to SEE The Plants You Buy"
DR4-2163
400 River Drive—Amarillo, Texas

FUSS 'N' FEATHERS—Feminine hairdos are glorified by the new hats which are being shown by foreign designers this fall. One that's all fuss and feathers is the cocktail and evening hat presented recently in Rome. The white ostrich feathers give it the appearance of an unusual hair arrangement. The "penwiper" cloche shown by Jean Dresses of Paris, gets the same effect with felt fringe.

Hybrid Grains Ready Next Year

COLLEGE STATION—Hybrid grain sorghums are here and seed in limited quantities will be available for planting next year.

The expected 20 to 40 per cent increase in yields from the hybrids plus grain sorghums' ability to out-produce corn in dry years is apt to push the grain sorghum belt eastward from the Great Plains.

U. S. Department of Agriculture experts credit experiment stations in Texas, Kansas, Nebraska and Oklahoma with doing most of the research work which has resulted in the new hybrids.

They received assistance from scientists of the Department's Agricultural Research Service, notably J. C. Stephens working with Texas personnel at the Chillicothe substation, and Dr. John H. Martin, the Department's long time leader in grain sorghum research.

The crop has been gaining in popularity for feed following small grains in the South. During the past decade the harvested acreage has averaged near 7.2 million acres annually.

Last year approximately 10.8 million acres were harvested and the 1955 acreage is estimated at 13.2 million acres with a probable yield of 266 million bushels.

Grain sorghums are a major crop in Texas, Kansas, Nebraska, Oklahoma and Colorado and considerable acreage in California, New Mexico and South Dakota is devoted to the crop.

The grain is used in mixed feeds, especially for poultry and more recently in the production of such food items as starch and dextrose.

PAYS TO BE CLEVER

A minister and his wife were discussing two men who were in the news.

"Yes," said the minister, "I knew them both as boys. One was a clever, handsome fellow; the other a steady, hard worker. The clever lad was left behind in the race, but the hard worker — well, he died and left $300,000 to his widow. It's a great moral!"

"Yes, replied his wife, with a smile, "it is. I heard this morning that the clever one is going to marry the widow."

Weather Bureau is all set to christen the unwelcome arrival of a new "girl" with the name of "Edith," if another hurricane should form in the Atlantic.

SNAPS

"That man lives off the snaps of life."

"What kind of a job does he claim?"

"He's a bone specialist — sets broken arms and legs."

President Eisenhower stays in a three-room, prefabricated "cabin" with electric kitchen and glass-walled living room, while "roughing" it while on vacation in Colorado.

NEVER!

"Next to a beautiful woman, what do you think is the most interesting thing in the whole world?"

"When I'm next to a beautiful woman I never stop to consider."

DANGER SIGNAL

Hep — Jake's wife shot him last night. She says she done it becuz he was a big loafer and no 'count.

Gap — My heavens if that there idy gets to be kitchin' none of us gents is safe.

Treat Seed with
HEPTACHLOR
...your best insurance for a healthy, profitable
WHEAT CROP

Economical—Heptachlor costs only a few pennies per acre.
Effective—Residual effectiveness protects planted seeds from soil insects.
Easy to Apply—No special planting equipment needed.
Safe to Use—Does not reduce germinating and root growth when used as recommended.

WHERE WIREWORMS ARE PRESENT, EXPERIMENT STATION TESTS HAVE SHOWN THAT HEPTACHLOR TREATED SEED DEFINITELY INCREASES STAND COUNT AND PRODUCES STRONGER, HEALTHIER PLANTS.

SEE YOUR DEALER TODAY!

AMARILLO OIL MILL COMPANY
Manufacturers and Distributors of
COTTON SEED AND SOY BEAN PRODUCTS
MIXED FEEDS AND HULLS
And Ranch-House Feed
All Feed Ingredients
DR2-3340
Located on Grand—Amarillo, Texas

SHE KEPT A DIARY OF TELEPHONE CALLS

Mrs. Martha Chance — homemaker, church worker, bowler, and keeper of a telephone diary that revealed an important fact.

Mrs. Chance finds the telephone a young homemaker's best friend

What one service helps the homemaker through busy days more different ways than any other?

Mrs. Martha Chance is sure she knows the answer. Her telephone. Mrs. Chance recently kept a week-long diary of telephone calls made and received in her home. The results surprised her.

Mrs. Chance listed 95 calls during the week. Not only did her calls save time and energy in managing her home, but many were actually the start of a pleasant afternoon or evening out.

In Mrs. Chance's own words, "It's so easy to take your telephone for granted. You just don't realize *how much* it means to you until you stop and think about it as I have."

Mrs. Chance is right. Telephone service is a busy homemaker's best friend.

SOUTHWESTERN BELL TELEPHONE COMPANY

Typical calls from Mrs. Chance's diary

"Called the Millers about going to the civic play tonight."
"Called Lee (my husband) about plans for family reunion."
"My bowling partner called about a change in league schedule."
"Our minister called to remind me of Sunday School meeting."
"Called a friend in the country. Asked her to put aside four dozen eggs for me."

MAKE IT A Pontiac

for a good deal and a good deal more!

We're matching Pontiac's record sales with record-breaking trades!

You can put this down for a fact. You won't match our deal anywhere else in town because this one pays off double!

For a starter, you'll get an appraisal too good to pass by. We're out to make September another record-breaking month, and all trades are figured on a volume basis. Your car can command a better deal from us right now than it ever will again.

For the clincher, you'll get a car that is way ahead of anything near its price . . . designed and engineered to stay new for years.

You'll get style that sets the fashion for tomorrow.

You'll get the advanced performance of the Strato-Streak V-8, newest engine in the industry.

You'll get the size you must have for safe cornering and solid security.

You'll get the latest innovations in springing, brakes and steering to cushion the ride and make driving an effortless pleasure.

Come in for the deal with the double payoff and drive away a big, high-powered future-fashioned Pontiac. You have the word of half a million owners —you'll never make a better buy!

Pontiac
PONTIAC'S GREATEST YEAR! THE YEAR'S GREATEST BUY!

Be Careful—Drive Safely

Stevenson Pontiac
1618 4th Ave.
Canyon, Texas

NEWS LETTER

FROM CONGRESSMAN WALTER ROGERS OF THE 18TH CONGRESSIONAL DISTRICT

Top O' Texas Can't Be Beat is the testimonial of the Rogers children. I have known it for a long time, but I wanted to get it confirmed through the eyes of a child. Our children had not been home in two years. Last year the adjournment of Congress came just about the time of a serious polio epidemic, and we had to forego the trip home.

Two years is a long time in a child's life. Mrs. Rogers and I wondered if there would be much of a change. There wasn't.

The minute we set foot on Panhandle soil, business began to pick up. Friends began to gather and before we knew it the kids had scattered like a covy of quail.

The good time they had was so well expressed by the statement of the eight year old, when he said to me, "Daddy, there just isn't any other place like Texas, is there?" My reply was that there isn't any other place like Texas and there isn't any other place in Texas like the Panhandle.

It is so different when you walk along the street and everybody speaks whether they ever knew you before or not. That is one of the things that I can't get used to back East.

Apparently you are not supposed to speak to anyone there unless you have been properly introduced. I don't always obey this rule, and you would be surprised at the number of people who return the greeting and then watch you for a block down the street trying to think where in the world they have met you.

Needless to say, the kids are really dragging their feet on the way back to Washington and already talking about the things they have planned for next summer.

Fiscal Policy

There has been much talk recently about the possibility of a tax cut next year and about starting a government economy drive. This comes as somewhat of a surprise. I thought that we were supposed to be engaged in an economy drive all the time.

That is the way I have tried to vote, and I might add that if the group that I voted with on all money measures had prevailed, we would have had a balanced budget several years ago. Very little has been said in recent months about the public debt.

The record shows that on Aug. 22nd, the gross public debt was $276,849,729,623.45. This is approximately two billion, 200 thousand more than it was at this time last year.

According to a report of the Joint Committee on the Economic Report by the Council of Economic Advisors, the debt is again approaching the all time high it reached in November of 1954, when it was $278,900,000,000, the largest it had ever been in the history of the United States.

Since that time, it has dropped to $274,100,000,000.00, in March of 1955, when tax collections were at their height, but immediately started up after that, and is now almost 277 billion dollars.

The authorization to borrow money was increased from 275 billion to 281 billion. I voted against this proposal because it does not present a true picture of the fiscal situation in this country.

Actually, borrowing money to balance the budget is not balancing the budget. It is merely creating more obligations with more interest to pay.

Panhandle Helium

Many people having read about the proposed expansion of the helium facilities in the Panhandle, have asked me what helium is being used for other than a lifting gas for airships and balloons. Of course, it is still being used for that purpose in connection with submarine warfare, but there are a number of other uses. Helium-shielded arc welding made it possible to join magnesium airplane parts safely and effectively. The process is being used now on aluminum, stainless steel and titanium.

These processes are the heaviest consumers of helium. Use of a helium furnace atmosphere plays an important part in the production of the new metals titanium and zirconium.

Both of these metals, if melted in air, would pick up enough nitrogen to destroy their ductility, and no method is known for removing this impurity. Helium is being used as a mixture with oxygen to relieve the discomfort of asthma and other respiratory diseases.

It is being mixed with certain flammable anesthetics to minimize the risk of operating-room explosions. There are many other uses for the gas and many more are being discovered each year.

DR. BURWELL SOUTHERN
OPTOMETRIST
802 Barfield Building, Amarillo
Ph. DR3-6772
OFFICES IN CANYON
Wednesday 9:00-12:00
Saturday 9:00-1:00
Main Floor Stevenson Building
400 15th St. — Phone 5-3188

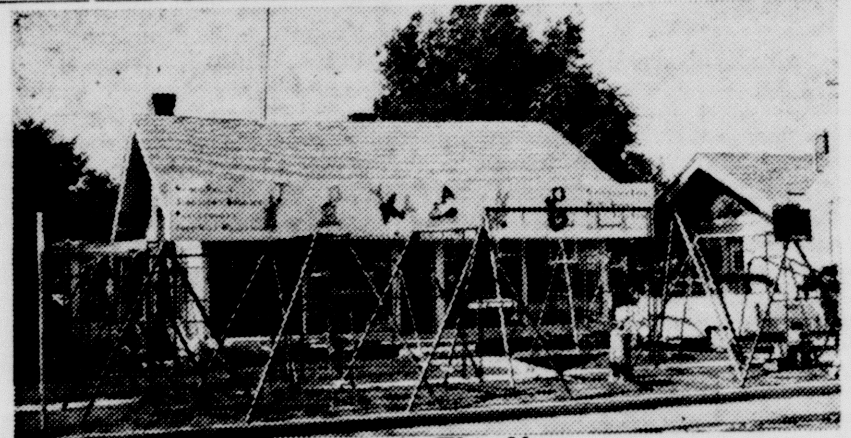
Shop Early This Year
Complete Christmas Selection August 15th
KNORPP'S TOYLAND
"Amarillo's Largest and Finest Toy Selection"
GYM Dandy Playground Equipment
American Character "Sweet Sue and Tiny Tear" Dolls
Over 4000 Toys To Choose From, Also Party Favors
Use Our Lay-A-Way Plan
TOYLAND
717 West 16th Ph. DR4-7582

Word Gets Around!

The most dependable ...
rain or shine ...
summer or winter ...
*anytime**

Illustrated above is the Suburban built-in Gas range. The Suburban is completely automatic.

Naturally...it's Gas

*THE DEPENDABLE PERFORMANCE of a Gas range is just one of many reasons why so many homemakers cook with nature's perfect fuel! Many other reasons include . . . smokeless broiling . . . life-time warranty of all burners . . . bake and broil at the same time . . . air circulated ovens . . . PLUS economical operation. See your gas appliance dealer today. Modernize your kitchen. Install a built-in, completely-automatic Gas range in your home!

Pioneer Natural Gas Company
FUEL FOR A GROWING EMPIRE

New Wheat Strain Put on Blacklist

COLLEGE STATION—Because of its inferior milling or baking qualities, bluejacket wheat has been added by the U. S. Department of Agriculture to the previously announced list of undesirable wheat varieties. This brings to 24 the varieties designated for a 20-cents-per-bushel discount in 1956 wheat price support rates.

The USDA announcement said the variety was added to the list as a result of strong recommendations from state agricultural leaders. It is in the Hard Red Winter Class and is grown in Texas and 12 other states.

The 20-cent-per-bushel discount is designed to discourage the planting of the 24 varieties, and thus lessen the possibility of U. S. wheat of inferior quality finding its way into domestic and export channels.

The 24 varieties listed as undesirable accounted for an estimated 45 million bushels of 1954 production or about 5 per cent of the 1954 acreage.

USDA officials said that because of the nearness of the planting season for winter wheat, no further additions will be made to the list.

Sports Quiz

1. What was the score in recent U. S. - Australian Davis Cup play?
2. When is the Notre Dame-SMU game?
3. How many games are scheduled for pro football teams in the National Football League?
4. How old is Archie Moore?
5. Who is Ham Richardson?

THE ANSWERS:
1. 5-0 in favor of Australia.
2. September 24th.
3. Twelve a season as a general rule.
4. 38.
5. Ranking U. S. tennis amateur.

TSK! YOU WOMEN!

Oh wouldn't life be joyous
And wouldn't life be gay
If I could go to theaters
And bridge teas every day.
And never have to wash and iron
And mop and bake and stew,
And all the other things a busy lady has to do?
That would be an ideal life,
Quite heavenly, and yet—
Perhaps it wouldn't after all—
Just think how fat I'd get.

British manufacturer has introduced a woman's cigaret lighter which is attached to a garter for wearing just above the knee. Anyone trying to use one other than the owner is apt to get a terrific kick out of something.

Buv, Build, Live in Canyon!

A motor rewound here has its full rated horsepower — the work is superlatively done by specialists and is wholly guaranteed. Regardless of type, size, make — we can service your electric motors perfectly, economically.

Wirt Electric

Bible Verse to Study

"Sanctify yourselves therefore, and be ye holy: for I am the Lord your God."

1. To whom was this commandment given?
2. For what people was it intended?
3. Where were they at this time?
4. Where may this commandment be found?

BIBLE VERSE ANSWERS:
1. By God to Moses.
2. The Israelites.
3. Still in the Wilderness.
4. Leviticus 20:7.

Buy, Build, Live in Canyon!

Jowell H.D. Club Met With Mrs. Raymond

The Jowell Home Demonstration Club met Wednesday, Sept. 7, with Mrs. Les Raymond. The meeting was opened by group singing. Mrs. Edgar Robinson presided over the business meeting.

Mrs. Les Raymond discussed, "Why women should take an active part in politics." Mrs. Eugene Bonds talked on, "What is your rating as a citizen?" The group discussed the things a good citizen should know.

Refreshments of cherry pie with whipped cream and iced tea were served to Mrs. Arney Johnson of Happy and Mrs. Arthur McCandless of Canyon, visitors; Mrs. T. J. Bonds, Mrs. F. E. Culp, Mrs. J. H. Barrett, Mrs. E. C. Robinson, Mrs. Louis Hinders, Mrs. Eugene Bonds, Mrs. Edgar Robinson, Mrs. Earl Davis and the hostess.

The next meeting will be Sept. 21 in the home of Mrs. Earl Davis.

Radiators For Every Need
Regardless of how much your Radiator leaks, we can fix it.
Complete line of Radiators for Cars, Trucks, Tractors
MILLER RADIATOR SERVICE
Distributors for Harrison and Stuart
612 Jefferson AMARILLO Phone DR6-6666
"Most Modern Radiator Ship in Southwest"
NO SIDE LINES

HURRY • HURRY • HURRY • TO THE
BUICK SALES CIRCUS

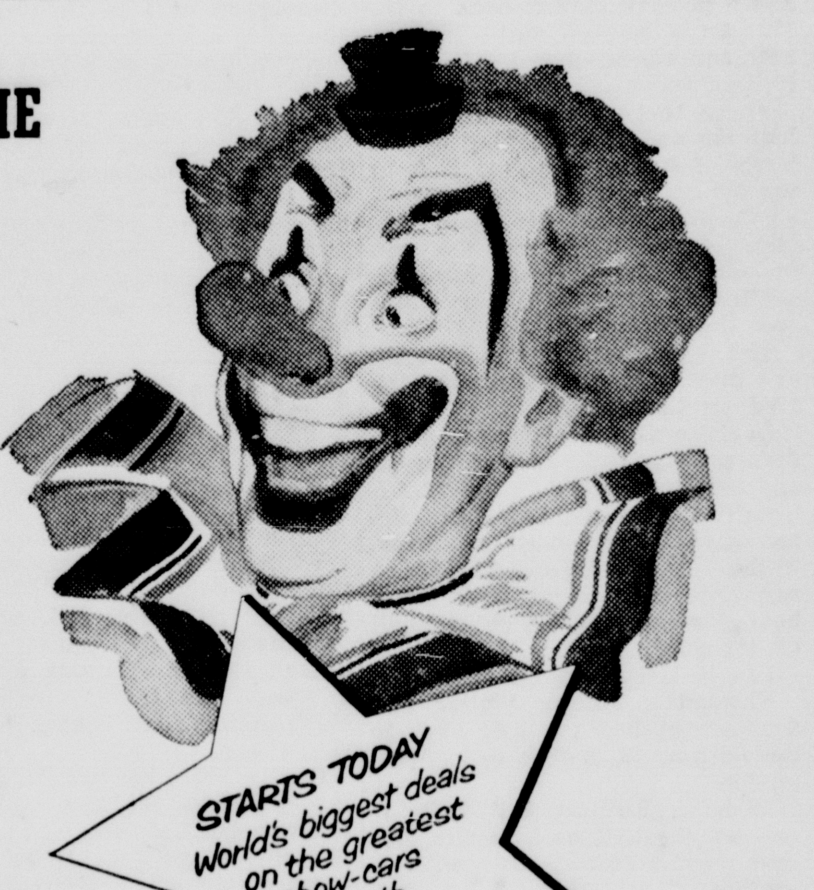

and save, save, save because we're selling, selling, selling!

Now we're out to bust every Buick record in the book for September

It's colossal, it's stupendous—it's the greatest sales event in all Buick history. It's a rip-roaring circus of super-values -- the hottest deals on the hottest-selling cars of the year. Yes, a great big beautiful Buick is now yours — with spectacular Variable Pitch Dynaflow*—with walloping new V8 power—at a price *you won't believe.*

All Series, all models, all colors — while they last. Begins today—come in and get yours while the getting's good!

Variable Pitch Dynaflow is the only Dynaflow Buick builds today. It is standard on Roadmaster, optional at modest extra cost on other Series.

It's a 3-ring riot of stupendous savings, colossal trades, and the world's most thrilling performers!

Buick's Peerless Performance Car, the CENTURY (With Buick's highest power-to-weight ratio!) 1955 Buick CENTURY, 4-Door, 6-Passenger Riviera, Model 63, 236 hp, 122-in. wheelbase.

Buick's Star of Stars, the Car of Cars: ROADMASTER 1955 Buick ROADMASTER, 2-Door, 6-Passenger Riviera, Model 76R, 236 hp, 127-in. wheelbase.

Buick's Big, Beautiful and Bottom-Price SPECIAL (Look, 4 doors and no center posts—the pioneer of 4-door hardtops!) 1955 Buick SPECIAL, 4-Door, 6-Passenger Riviera, Model 43, 188 hp, 122-in. wheelbase.

★ Up to 236 horsepower
★ Spectacular Variable Pitch Dynaflow
★ Hottest-looking car on the road

Hurry to our Buick Sales Circus

Enjoy cooled, filtered air for less than you think with Buick's AIRCONDITIONER It's a genuine Frigidaire

ENNIS BRACKEEN BUICK COMPANY
104 23rd Street Canyon, Texas

Eagles Lose--

(Continued from Page One)

Waller ran the ball for 14 yards for Floydada, and Fulton took it to the seven. Another plunge by Fulton took it to the three, and a third took it to the one.

An offsides penalty put the ball on the six, and Waller was smothered for another six-yard loss.

The Eagles took over on downs on the 12, and Pruett immediately kicked to the Floydada 24—a 54-yard punt.

The runback took it to the 27, Swanner advanced it to the 22, and a penalty took it back to the 12. An attempted quick kick by Swanner was blocked for the safety.

There was no time left in the half for an offensive play by the Eagles following the free kick by the Whirlwinds.

Canyon kicked off again for the second half, and the returning Whirlwind back fumbled with Ronald O'Donald recovering for the Eagles.

The ball changed hands again one play later when Ruthart fumbled on the 49.

In the next series of down, Floydada advanced the ball to the 46, and Swanner kicked to the 23. A penalty moved the ball from the 28, where it had been run back, to the 11. Britain made a 53-yard run that was called back by a holding penalty, which put the ball on the four.

Pruett kicked to the 28.

Floydada's Fulton, Waller and Swanner pushed the ball back to the Canyon 12, before losing possession.

Adams, Ruthart and Britain moved the ball back to the 27, overcoming one 15-yard penalty, before Pruett kicked to the Floydada 30.

Floydada fumbled and Richard Burgess recovered on the 22.

On the first play of that series, a penalty moved the ball back to the Canyon 47. On the second play, another penalty moved it to the 33.

Adams threw the first good Eagle pass of the game to Leonard Miller—for 20 yards—and the ball moved to the Floydada 47 and on to the 44 in another run by Britain.

Pruett kicked to the 6, and Fulton made his 94-yard touchdown run from that position.

Following the kickoff, Adams ran back to the 18, made a yard from scrimmage, Britain made another yard and Adams was stopped at the line of scrimmage.

Quarterback Charles Neblett entered the game with about three minutes to go and kicked to the 41.

Floydada lost the ball after making only three yards and kicking into the end zone.

Neblett ran from the 20 to the 31 for a first down. Britain, Ruthart and Neblett pushed it to the 41 for another first down in three plays.

Adams ran to the 50, then attempted a pass, and Neblett took the ball to the Floydada 39 for another first down.

Adams ran to the 33, then Britain made a run that was nullified by a penalty back to the 48.

Neblett threw the only pass to be intercepted in the game. Floydada's Fulton pulled in the ball on the 36 and was downed.

Floydada's Robert Stovall ran 10 yards to the 46, a penalty brought it back to the 41, and five plays later the game ended with the ball resting on the Canyon 40.

During the game Britain ran 13 times, making 50 yards, for a 3.8-yard average.

Ruthart averaged 2 yards, running five times for 11 yards.

Adams averaged 3.3, running 13 times for 43 yards.

Pruett was caught on one pass attempt, losing 12 yards. In two running tries he gained seven yards.

Neblett carried three times for 27 yards.

Pruett kicked five times for an average of 39.8 yards. Neblett kicked once for 21, and the game average was 36.6 yards.

Floydada's four kicks, included the one blocked, averaged 23.25 yards.

Floydada made eight first downs, and the Eagles made 10. Both teams lost three fumbles.

OPENING

THE FORMER

PALO DURO BARBER SHOP

WILL OPEN FOR BUSINESS

THURSDAY, SEPTEMBER 15

On The South Side of the Square

J. M. DAUGHERTY

Marchant Given Leave for Study

Zeke Marchant, instructor in business administration at West Texas State College, has been granted a leave of absence to study toward the doctorate, President James P. Cornette has announced.

Marchant, who lives at 302 Louisiana in Amarillo, has been an instructor at WT since 1950. He has been awarded a teaching fellowship while he studies at North Texas State College in Denton.

An honorary member of the Amarillo chapter of the American Association of Life Underwriters, Marchant has primarily taught insurance courses at WT and Amarillo Center.

He is a member of the American Association of University Teachers of Insurance, and twice has held the fellowships through the association for study with large Southwestern insurance firms.

Marchant earned his B.B.A. and M.B.A. degrees at West Texas State.

Caballero--

(Continued from Page 1)

degree in 1949 from Columbia.

While on leave of absence for study at Columbia, Dr. Caballero held a fellowship and was art consultant for Columbia's Agnes Russell Center. He was formerly a special art teacher at Horace Mann Junior High School in Amarillo.

Dr. Caballero has written a number of articles for such magazines as Everyday Art, Design, and Texas Outlook, and in 1952-53 was guest editor of the National Art Education Association yearbook.

He has exhibited his paintings in Texas, Maine, Missouri, Tennessee, and New York, and in 1953, he won honorable mentions in painting and the Peter Loring and Jouke award, given by the Texas Water Color Society, for one of his water colors.

He was twice elected for fellowships under the Buenos Aires Convention for Exchange Students, sponsored by the Federal Security Administration.

Dr. Caballero is a member of the Texas Water Color Society, Texas Fine Arts Association, Kappa Pi, and Phi Delta Kappa, national professional education fraternity.

In 1947 and 1948 he was vice president of the Amarillo Classroom Teachers Association, and he was president of the Art Section, District IX, Texas State Teachers Association, in 1948. He was chairman of the art section, Texas Congress of the Parent-Teachers Association in 1954-55.

A World War II veteran, Dr. Caballero served more than three years in Europe and the South Pacific. He and Mrs. Caballero live at 2409 Fifth Ave. in Canyon and have two children, Lou Ann, 10, and Charles Thomas, 7.

Auto Inspection Due by April 15

AUSTIN—Col. Homer Garrison Jr., director of the Texas Department of Public Safety, announced that the Public Safety Commission has set Sept. 15, 1955, through April 15, 1956, as the new Motor Vehicle Inspection period for state motorists.

Garrison pointed out that this will give Texas car owners a full seven months to report to one of the more than 4,000 licensed inspection stations in the state for a safety check of their vehicles.

Mr. and Mrs. Charlie Donnell spent last week in Creed, Colo., on a fishing trip. They were met by Mr. and Mrs. Warren Johnson of Los Angeles in Creed, and the two couples spent the week together.

Floydada attempted six passes, completing one for two yards. None were intercepted.

Canyon attempted five passes, completing one for 20 yards and one was intercepted.

Floydada gained 247 net yards rushing to Canyon's 125.

Eagle Coaches

Guy Harrison, flanked by his assistants, Lynn Halsey, left, and Don Briggs, is beginning his third year as Canyon High School Eagle head coach.

Hospital News

Mrs. Henry Ray Fowler, medical
Mrs. H. W. Crain, medical
Orville (Pete) Cowart, surgical
Mrs. Guy Weddell, surgical
Mrs. Ed Caskey, surgical
Jay Shaw, surgical
William David Compton, medical
Bobby Edd Carter, medical
Mrs. H. A. Brown Sr., medical
Mrs. Mary Wieck, medical
Mrs. Ralph Dye, medical
Mrs. Catherine Donald, medical
Mrs. Edna Moore, medical
Mrs. J. R. Inman, surgical
Mrs. Kenneth R. Duncan, surgical
Mrs. Jackie Nell Cooper, surgical
Ben V. Little Jr., medical
Mrs. M. E. Counterman, surgical

College Student

Richard Wayne Fowler, medical

Births

Mr. and Mrs. Gordon Williams are the parents of a baby girl born Sept. 9.

A girl was born to Mr. and Mrs. LeRoy Burrow of Albuquerque, N. M., Sept. 9.

Mr. and Mrs. Carl J. Hoffman are the parents of a daughter born on Sept. 9.

Troop 66 Holds Rummage Sale

Scout Troop 66 is planning a rummage sale to be held in some of the cities that are in the cotton belt of the surrounding area.

After the old clothes, blankets, and similar items are collected here in Canyon, a small group will go to one of several nearby towns and hold a rummage sale, primarily for the transient cotton pickers, who flock into the cotton belt in October.

The Scouts desire to collect all old coats, dresses, shoes, blankets, and any other items that would be of any use for the sale.

A Scout will call on people in his neighborhood in the next few days to pick up anything that you want to get rid of.

If you desire to have someone pick up any old clothes before a Scout calls on you, please telephone one of the following numbers and leave your name and address: Telephone numbers 5-3059, 5-3578, 5-3091. Please tell whomever answers the phone that you have some clothes to be picked up.

The troop hopes to use the proceeds from the sale for a trip to Yellowstone Park next summer.

Mrs. Opal Parsons of Opal's Beauty Shop, Mrs. Leona Buchanan and Mrs. Carol Schrib of Leona's Beauty Shop, attended the Beauty Clinic in the Herring Hotel in Amarillo Sunday.

Buffs Ready--

(Continued from Page 1)

been unable to dress out since the start of practice. He reported to camp with a sprained ankle and hasn't been able to work out yet.

Corpus Christi, coached by Gene Sunderman, former Dalhart High School mentor, has had troubles of its own the past week.

The Tarpons caught the tail end of a hurricane and saw 15 inches of rain fall in a week's period. They were unable to work out on the practice field for a solid week because of flooded grounds.

The visitors feature three former Panhandle boys, the best known one being Buddy Gray, 200-pound center who formerly was enrolled at West Texas State on a basketball scholarship.

The Corpus Christi squad is scheduled to leave south Texas early Friday morning. The visitors plan a short workout in Plainview Friday night where they will stay overnight.

West Texas State's "B" team opened its season Saturday night, losing a hard-fought 20-13 decision to San Angelo Junior College at San Angelo.

Paced by Mark Clapp in the backfield, the young Buffs came from behind to tie the game at 13-13 with only six minutes and 40 seconds remaining.

However, a 70-yard pass, lateral play set up another San Angelo score and the Rams punched over the winning marker with four minutes left in the contest.

Scoring West Texas touchdowns were Dave Corley on a six-yard plunge, and Alvin Morrison who caught a 27-yard scoring pass from quarterback Jack York.

Stork Specials

Mr. and Mrs. Earl Fisher of Muenster, Texas, are the proud parents of a 7 lb. daughter born at the Muenster Clinic Aug. 28. The couple has two daughters and three sons.

Grandparents are Joe Fisher, Sr., of Muenster and Mr. and Mrs. E. J. Evers of near Umbarger. Mrs. Fisher was formerly Velma Evers.

Visiting with Miss Columbia Redfearn Saturday were Mrs. H. O. Baker of Montgomery, Ala., Mrs. Glen Costley and Mrs. Kate Fulton and daughter, Sue, of Amarillo. The three women are sisters of J. C. Barnett and are former residents of Canyon.

Mr. and Mrs. B. H. Gough and sons attended a reunion in Lake Altus, Okla., last weekend.

Meet To Discuss Disaster Loans

Wendell B. Barnes, administrator for the Small Business Administration, will discuss plans for administering drouth disaster business loans in Texas, Colorado, Kansas, New Mexico and Oklahoma at a meeting of southwest bankers and businessmen in Amarillo tomorrow.

The afternoon meeting will be in the Herring Hotel. Other meetings may be arranged for later dates in the drouth area.

Accompanying Barnes from Washington will be J. F. Matchett, director of the SBA Office of Financial Assistance, and Robert C. Jones, special assistant to the administrator.

Barnes said the SBA's program of making business loans to small firms in drouth disaster areas is a new assignment given by amendments to the Small Business Act of 1953. The loans are made at three per cent interest.

The loans may be made to business firms which can demonstrate "economic injury directly due to drouth conditions and when the credit sought is not available from private sources." Barnes said eligible firms must be located in areas previously declared as drouth disaster areas.

New Money Order System To Start

Beginning today, a new money order system will be in effect at the Canyon Post Office.

It will no longer be necessary for the purchaser of a money order to fill out an application blank with the exception of those who purchase orders on a rural route.

The customer tells the clerk how much money he wants to send, the clerk fills in the amount and gives the money order to the customer.

The purchaser writes in to whom it goes and signs it for completion. It is important that the blanks on the money order be filled in as quickly as possible, as it is the same as cash until it is completed, postal officials warn.

Mr. and Mrs. W. T. Evans and daughter and visiting this week in the Jim Boyd home. Mrs. Evans was the former Elvira Boyd. Mr. Evans will receive his discharge from the Air Force in Amarillo this week. They will leave Thursday for Austin where he will enter the University of Texas majoring in engineering and electronics.

Dr. and Mrs. Manus Read Foster and son of Dallas spent the past week in the home of his parents, Mr. and Mrs. D. M. Foster.

WHITE SWAN COFFEE, lb. 85c

CHOICE FED BEEF ROAST, lb. 43c

KY FANCY FRESH BEANS, lb. 15c

SUGAR, 5 lb. Cane 48c

WISCONSIN LONGHORN CHEESE, lb. 47c

FANCY C. A. BANANAS, 2 lbs. 29c

Check Your Circular for Many, Many More Low Priced Items as Above

ALSO

THE LUCKY NUMBER WILL BE WORTH $5.00 THIS WEEK IF IT IS BROUGHT TO STORE BY CLOSING TIME SATURDAY NIGHT.

If you failed to receive our circular this week, please let us know so that we can put you on our new mailing list.

THE BUFFALO FOOD STORE

Amarillo Evangelist Speaking at Revival

Rev. C. R. Howard of Amarillo is to be the evangelist for the revival at the Pentecostal Holiness Church Sept. 18 through Oct. 2.

Furnishing special music will be Rev. and Mrs. C. R. Howard.

A cordial invitation is extended to everyone to attend these services at 1401 5th Ave. Time is 7:45 each evening.

Paving--

(Continued from Page 1)

month. The base work will continue all winter, and the topping will be applied next spring.

The specifications for surfacing will be the same as required on farm-to-market roads.

The commission is asking that owners desiring pavement notify the city hall as soon as possible.

Troop 66 Shares Swimming Meet

Scouts of Canyon's Troop 66 shared top honors with Troop 13 of Amarillo in the annual Llano Estacado Council Boy Scout and Explorer Scout swimming and diving meet Saturday at Camp Don Harrington.

The swimmers from Canyon won first in the Boy Scout section and the Amarillo swimmers were first in the Explorer section.

High point and medal winners in the Boy Scout section were Eddie Pettitt and Eugene Blasdel of Troop 66; M. Saunders, Troop 5, and L. Ridings, Troop 9.

Second place winners were Bill Cornette, Troop 66, T. Ware, Troop 20, and F. Meranda, Troop 5.

Third place winner was Roy Harris, Troop 66.

Among the first placers in the Explorer section was Raymond Haddock, of Troop 66. Among those in third place was Alan Hanks, Troop 66.

STEAK HOUSE

NOW OPEN

We specialize in Steaks

Hugh Griffin is the chef

With 20 Years Experience

Regular Dinners, Merchants Lunch

Short Orders

Welcome W. T. Students

VARSITY THURSDAY - FRIDAY & SATURDAY

JOEL McCREA as WYATT EARP

in "WICHITA"

A BIG WESTERN IN CINEMASCOPE & TECHNICOLOR

VARSITY SUNDAY - MONDAY - TUESDAY

GLENN FORD ✣ ELEANOR PARKER

In the TRUE STORY of MARJORIE LAWRENCE

"Interrupted Melody"

A beautiful love story with music in Cinemascope and Color!

Gather Savings

AT OUR FALL FOOD Sale

Shop all around our store - then come back for more. At BELLAH'S we're featuring bargains by the basketful at our great Fall Food Sale. We're packed with quality foods and everything is priced low for this special super-savings event. Come in and stock up for some good eating.

BIG VARIETY

Concho Cut GREEN BEANS 303 Size **10c**

Powdered SUGAR Box **12¢**

Colored Distilled VINEGAR Gal. **49¢**

MEXICORN 7 oz. Can **10c**

Pard DOG FOOD 3 Cans **39¢**

Assorted Flavors KOOL-AID 3 For **10c**

Carnation MILK Tall Cans 3 For **39c**

TIDE Giant **69c**

CHOICE MEATS

FRYERS Fresh Dressed – lb. **49c**

Weiners Skinless 3 lbs. **$1.00**

STEAK Short Round – lb. **49c**

Hamburger Fresh Ground – lb. **29c**

Wilson 2 lb. Pkg. BACON **95c**

FROZEN FRESH

Stokley
CHICKEN POT PIE
BEEF POT PIE
TURKEY POT PIE
25c

Southland 10 oz. Pkg.
Fordhook Lima Beans
Baby Lima Beans
3 For **59¢**

BAKERITE

SHORTENING 3 LB. CAN **69c**

KLEENEX

Large 400 Size 4 BOXES **$1.00**

WOW!

Hills Bros. COFFEE 1 lb. Can **89¢**

VEGETABLES

1 lb. Cello TOMATOES, Pkg. . . . . . **12¢**

Tokay GRAPES, lb. . . . . **12¢**

Kentucky Wonder - Garden Fresh BEANS, lb. . . . . **15¢**

KIDS! Register NOW! For A David Crockett 16" Bicycle

Nothing to Buy

To Be Given Away SEPT. 24th

BALL GAMES THIS WEEK

FRIDAY NIGHT – AT CANYON
8 p. m.
CANYON EAGLES vs. PANHANDLE

SATURDAY NIGHT – AT CANYON
8 p. m.
WEST TEXAS BUFFALOES vs.
CORPUS CHRSITI U.

Fort Howard TISSUE, 2 Rolls . . . **15¢**

Concho – 303 Size 2 For TOMATOES . . . . . **25¢**

Diamond – 303 Size MUSTARD GREENS . . **10¢**

WELCH'S **GRAPE JUICE** Quart Size **33c**

DOUBLE STAMP DAY EACH TUESDAY

BELLAH SUPER MARKET

Your Friendly Super Market

Around the Town . .

By Mrs. Arthur C. Haley, Jr.,

Mr. and Mrs. Leo Cooper spent an exciting week in New York two weeks ago. Mrs. Cooper, owner of Marie's Beauty Salon, appeared twice on a national convention program at the National Beauty Trades Show. Her first appearance was for a morning show where she coordinated the hair style with hat, furs, costume jewelry, etc. In the night show she represented Texas wearing a regular Texas regalia complete with earrings which had "Howdy" on one and "Pardner" on the other.

Marie appeared on the Earn Westmore show as a member of a panel to pick a model for make-up the next day. To complete her week, she was a guest on the Ted Mack show where she showed a hair style modeled by one of her models.

This is the second national convention appearance for Mrs. Cooper. She was selected earlier this year as one of the members of the hair fashion committee which sets the hair styles for the coming year. The new "Swirlawave" was a creation of this committee and was unveiled at the convention in New York. Marie is a member of the National Hairstylist Association.

Mrs. Max Bellah and small son, Dick, of Greenville, flew up from Dallas Saturday to spend a few days with Mrs. Alfred Bellah. She returned to Greenville Monday. While Max is stationed in Japan, Mrs. Bellah is working in the employment office of the college in Commerce and is working on her master's degree which she will complete by next August.

Mrs. Warwick wrote of Holland: "We were taken to a lovely beach on the North Sea. Here we were served in an outdoor cafe. We saw men selling and watched people eating raw herring. This small fish is caught, brought to the beach in small wagons, cleaned, dipped in chipped onions and eaten raw. None of us tried it. They take the herring by the tail and just chomp it down like a piece of celery."

In Switzerland, Mrs. Warwick wrote, "No words could describe the beauty and grandeur of the Alps, the wonderland of Switzerland, or its charm. The majestic Jungfrau, called the Queen of the mountains, was snowcapped with a veil of clouds and surrounded by beautiful pine-clad mountains. It is a sight never to be forgotten. The green fields in the valleys, the hundreds of water falls, the blue waters of the lakes, the glaciers, the extensive woods, the rushing streams with their clear water, the mountain flowers, all make a sight more beautiful than words can describe. Interesting to us is the way the people live. We see all the family working in the fields, their crops are abundant. Father, mother, and children of all ages are working in the fields. Some have oxen hitched to their home made wagons while others have cows, horses, and some have a horse and oxen or cow hitched together. We met many of these wagons on the very narrow roads taking their grain to be thrashed by hand. Most fields are small, and they cut the hay and grain by hand with a hand scythe. They have three legged racks they put the hay on to keep it off the ground while it dries. The grains are tied in bundles and set up in shocks.

"Their homes are most interesting with the machinery, stock, feed for the stock, and the family all housed together in one large building with beautiful flowers growing in window boxes or any available spot. Most picturesque and in front of every place right on the road in the villages is the "Mist pile" — this is manure to us. It is stacked in an order that makes the outside look like the straw was braided. We never detect and odor from them. We have been taken through one barn, and all said it was cleaner than our homes.

"I have picked up the soil in my hands, and it is the poorest looking soil I have ever seen. It doesn't look as though it would grow anything and yet, I have never seen such growth."

Mrs. D. A. Shirley has a white cake recipe that has won acclaim from all when she served it.

Cream 1 cup butter and 2 cups sugar, sift three cups flour and 1 teaspoon baking powder five times. Alternate with 1 cup milk, then fold in 7 or 8 stiffly beaten egg whites, add 1 teaspoon vanilla. Bake in layers at 350 degrees about twenty minutes.

For the frosting she uses 1½ cups sugar and ¼ cup water. Boil without stirring until it forms a soft ball in cold water. Pour over two stiffly beaten egg whites.

Mr. and Mrs. Luther Hagard and family returned Wednesday from Wichita Falls where they spent 10 days visiting his parents, Rev. and Mrs. L. G. Hagard. Rev. Hagard is pastor of the Scotland Methodist Church in Wichita Falls. While there, they had their youngest daughter christened.

NEVER FAIL

The neat, stylishly-stout woman turned sweetly to the plump woman near her as a seat on the crowded streetcar was vacated. "You sit down," she suggested. "You're older than I am."

The plump one glared. "Indeed I am not older than you! Sit down yourself."

The stylishly-stout sat, smiling comfortably to herself. Several blocks later she leaned toward her seatmate and confided quietly: "That remark gets me a seat every time."

Secretary of the Treasury Humphrey recently forecast a balanced Federal budget for the fiscal year that will end next June 30.

To Live in El Paso

MRS. JOE DALE WHITE

Double-Ring Service Performed For Recent Grigsby-White Wedding

Nuptial vows were solemnized recently for Roberta Lee Grigsby, daughter of Mr. and Mrs. Robert Lee Grigsby, and Joe Dale White, son of Mr. and Mrs. J. M. White, in the Joseph A. Hill Chapel. Rev. Strauss Atkinson, pastor of the First Baptist Church, read the double-ring service.

Mrs. Richard Daway played traditional wedding selections and accompanied R. W. Woolsey of Corpus Christi, brother-in-law of the bride, in singing "O Promise Me" and "The Lord's Prayer."

White satin draped the altar which was flanked by candelabra decorated with plumose fern and white chrysanthemums. Completing the setting were baskets of white gladioli, chrysanthemums and stock. Clusters of white chrysanthemums tied with satin streamers marked the bridal aisle.

Attending her sister as matron-of-honor, Mrs. R. W. Woolsey wore a sleeveless gown of pale green lusterless satin, styled with a scoop neckline, fitted bodice and full skirt accented with a hipline drape of emerald green. She carried a cascade of white chrysanthemums.

James Murphy White, brother of the bridegroom, was best man. Serving as ushers were Bob Wilkinson and Ted Briggs.

Given in marriage by her father, the bride was attired in a white ballerina length gown of nylon tulle and Alencon lace, fashioned with a pointed basque bodice, long tapered sleeves and portrait neckline. The bouffant skirt of lace had a short tulle overskirt. Her finger-tip veil of tulle was enhanced with seed pearl trim. She carried a prayer book arranged with white orchids and stephanotis.

A charcoal peau de soie dress was worn by the mother of the bride, Mrs. Grigsby, and Mrs. White, mother of the bridegroom, wore a wedgewood blue taffeta suit. Both had corsages of pink rosebuds.

Following the ceremony, the bridal party was feted at a reception in the home of the bride's parents. Assisting with the serving were Mrs. Ben Thorpe, aunt of the bridegroom; Mrs. James Murphy White, sister-in-law of the bridegroom; Mrs. W. P. Grigsby, aunt of the bride; and Mrs. George Backwell.

For the wedding trip to New Mexico, the bride chose a garnet silk and cotton suit trimmed in black velvet with black velvet accessories. The couple is to be at home in El Paso.

Mrs. White attended Texas Technological College, Lubbock, where she was a member of Alpha Phi sorority. The bridegroom attended the University of Texas, Austin.

Out of town guests were Mrs. Ben F. Thorpe and Mrs. Era Murphy, of Snyder; Mr. and Mrs. W. P. Grigsby, Amarillo; Mr. and Mrs. Alfred May, Hereford; and Mr. and Mrs. Ernest May, Mr. and Mrs. C. B. Womble, Mr. and Mrs. August Frye, and Mr. and Mrs. J. F. Matthews of Dawn.

ON A SUNDAY MORNING

Parson (meeting a neighbor bring home a load of hay) — Jenkins! Wouldn't it be better if you attended services instead of working this way?

Jenkins — Mr. Dawkins, I don't know whether it would be best to sit on a load of hay and think of religion or sit in the church and think of the hay.

Buy, Build, Live in Canyon!

the fashion low-down for spring

Italian boy flats

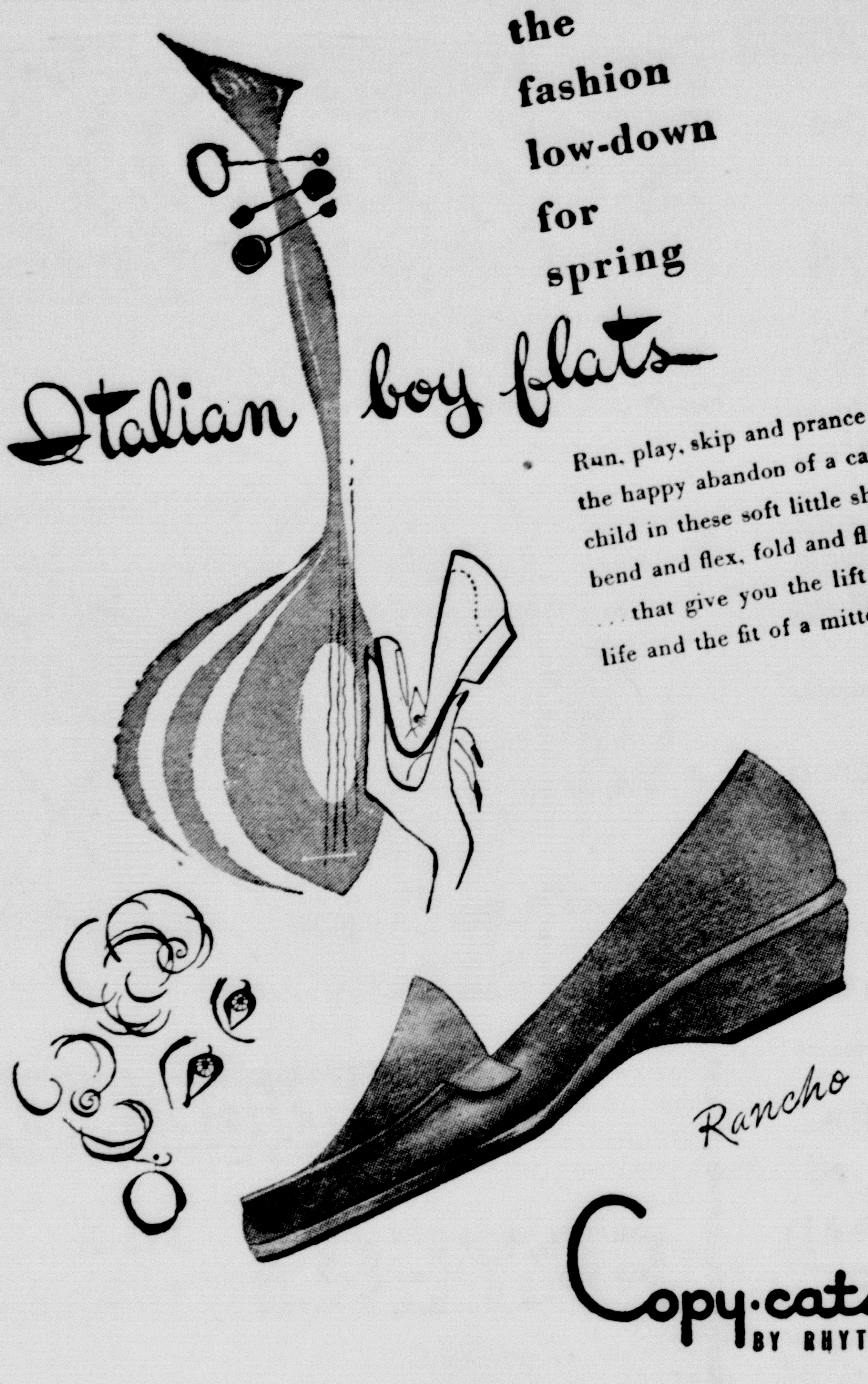

Run, play, skip and prance with all the happy abandon of a carefree child in these soft little shoes that bend and flex, fold and flatten . . . that give you the lift of your life and the fit of a mitten!

Copy-cats BY RHYTHM STEP

WARREN'S

Panhandle Hoppers Controlled by Spray

COLLEGE STATION—A recent survey made in eight Panhandle counties showed that from 95 to 98 per cent control of grasshoppers was obtained by chemical sprays.

Only in isolated areas where the terrain was rough and vegetation rank was the control poor, says the surveyors, J. M. Landrum of the USDA's Plant Pest Control Branch and Assistant Extension Entomologist C. F. Garner.

They report that approximately 700,000 acres of rangeland was sprayed during 1955 in 13 Panhandle counties with a resulting saving of $525,000 to the ranchmen. The average increase in grass growth where infestation was heavy and control was practiced was more than 200 per cent.

Studies have shown that only 6 to 7 'hoppers per square yard on 10 acres can consume grass at the same rate as a cow. Infestations of 30 to 60 'hoppers per square yard may get all of the grass.

A recent survey shows that 2½ million acres of rangeland in the area are still heavily infested. On the uncontrolled lands an estimated $1,875,000 worth of grass has been destroyed. The entomologists say an expenditure of 60 cents an acre for spray applied at the proper time could have saved most of this loss.

They point out a successful rangeland 'hopper control program has long-time results as well as those of immediate value.

Spraying small areas is helpful in reducing initial infestations but 'hoppers migrate and may reinfest the treated areas within a short time.

They say most agree that control measures were started too late this year. Grasshoppers had already eaten a large percentage of the forage and some species had deposited eggs before control measures were started.

They are hopeful that everyone concerned will be on the alert next year and will begin control measures at the proper time next spring.

Printzess fashion

This smartly tailored suit can be worn equally well with or without the belt. Unusual pocket and collar detail blended beautifully in imported Sussex tweed. Colors: Blue, Brown and Grey. Sizes: 10 to 18

WARREN'S

You're invited to enjoy

HUMBLE FOOTBALL BROADCASTS-TELECASTS

As a special service to its friends and customers, the Humble Company will again bring Texans a comprehensive program of Southwest Conference football broadcasts and telecasts.

Southwest Conference: Radio broadcasts of all games at home and on the road. Telecasts of five outstanding games, selected by the Conference, on September 24, October 8, October 22, November 5, and November 12.

Texas Tech: Radio broadcasts of all games at home and on the road. A telecast, on September 24, of the Tech-TCU game.

MORE for your MONEY

Humble service and the outstanding quality of Humble products mean *more for your money* every time your car needs gasoline, a wash and grease job, new tires or a new battery. Next time, and every time, stop for service under the Humble sign.

GO to the GAMES with HUMBLE

Drive to as many as you can — tune in Humble's broadcasts and telecasts of those you cannot see.

Free!

Southwest Conference Football Schedules and Window Pennants for your car. Ask for yours under the Humble sign in your neighborhood.

HUMBLE OIL & REFINING COMPANY

Your Patronage Appreciated at the HUMBLE SERVICE STATION

CORNER OF HIWAY 87 AND 4TH AVENUE

WE SPECIALIZE IN WASHING AND GREASING
DIAL 5-2228

C. M. BYRNES

PICK-UP AND DELIVERY SERVICE
CLEAN REST ROOMS

Book Tells Story of Panhandle-Plains Society, Its Museum, Area Personalities

Drawing from his wealth of intimate knowledge of the Panhandle-Plains Historical Society, Dr. J. A. Hill, president-emeritus of West Texas State, has written the history of the society and its museum.

The book, "The Panhandle-Plains Historical Society and Its Museum," went on sale this week. It covers the period from 1910, when Dr. Hill arrived in Canyon, to 1945, the year following the reorganization of the Society.

"So far-reaching . . . was this change . . . that July 10, 1944, properly may be considered the end of an era in the life of the Panhandle-Plains Historical Society," Dr. Hill writes.

"Up to this point the unique institution had been of and by first generation settlers in this area. These men and women embodied the spirit of the true pioneer and in the very beginning of the Society's existence had breathed into it the vitalizing breath of a dynamic frontier.

". . . But now these first generation leaders were rapidly fading away. . . . It was inevitable, then, that younger men should take over leadership of the Society. And, in the main, this is what happened with the adoption of the constitution and its full activation."

Dr. Hill tells of the first exhibits

* * *

DR. J. A. HILL

* * *

of artifacts presented the college by Robert Elliott of Amarillo in 1913. The collection was housed in cases lining the walls of the office used by Dr. Hill as head of the history department.

The collection was destroyed by the fire which consumed the old Administration Building, Dr. Hill writes.

He tells of his first meeting with Colonel Goodnight in the Palace Hotel in 1916, and of Dr. L. F. Sheffy's first meeting years later.

Dr. Hill outlined the activities of the Panhandle Old Settlers Association from 1914 to 1923, and how the association helped the Society.

He tells how Dr. Hattie M. Anderson, now professor of history at the college and then a newly arrived instructor, devised the idea of founding a historical society to preserve the vanishing Panhandle culture, and approached the dean, L. G. Allen, with the idea during the Thanksgiving holidays in 1920.

In January, 1921, following the deaths of M. S. Park, a county commissioner for 20 years, and L. G. Conner, founder of Canyon, Dr. Anderson went to Dr. Hill with their idea, and thus the society was born.

On Feb. 5, 1921, Dr. Anderson, Dr. L. F. Sheffy, head of the history department, seven other faculty members and 30 students met in a college classroom and formed the Panhandle-Plains Historical Society.

One of the first stated purposes of the Society was to "collect all the relics and history of the Panhandle" and place them "in a fire-proof building" and "under the care of a capable guardian."

The remainder of Dr. Hill's story of the Society follows its trials and victories to do those three things. He shows how the aims have been accomplished with the cooperation and work of the people of the entire area.

His book shows how the aims were reached by the expenditure of a relatively small amount of money—an estimated $346,900.36 from the founding of the society to Sept. 1, 1944.

The entire history of the Society is one of the fight for funds to carry on the work. For instance, when H. E. Hoover of Canadian became president in 1933, the treasury contained only 34 cents. A year later, it had slightly over $35.

Dr. Hill's book is crammed with factual data, but filling the chinks between figures are the stories and anecdotes of the men and women who made the Panhandle-Plains area, its historical society and its museum the living organism it is today. BC.

Dr. Waldo E. Houghton
OPTOMETRIST
802-3-4 Barfield Building
Amarillo, Texas
Phone DR2-7332

SCHOOL DAY NEEDS
ART SUPPLIES — NOTEBOOK PAPER
POSTER COLORS — ESTERBROOK PENS
DRAWING BOOKS — CRAYOLAS — PENCILS
MANILA PAPER — SEWING NEEDS
POSTER AND TAG BOARD — CLOCKS — KODAKS
CREPE PAPERS — NOTEBOOK BINDERS
The largest assortment in town.
Construction paper all colors and sizes.
Groceries, cold drinks, first aid, and drugs.
PRICE GROCERY
ACROSS FROM HIGH SCHOOL

HERE'S ONE OF MANY SPECIALS YOU'LL FIND DURING OUR
Firestone
NATIONWIDE
HARVEST SALE
SEAT COVER SPECIAL

Regular $17.95
STANDARD PLASTIC COVERS
12.88 COMPLETE SET
Deluxe Plastic Covers 22.95
Supreme Plastic Covers 29.90
Right now is the time to buy seat covers! During our Harvest Sale, prices have been slashed to a fraction of regular prices. You'll find the style, the color and the pattern you want . . . and you'll save big money too! Don't forget, you don't have to have cash, use our convenient budget payment plan.
Cole & Moore

Cafeteria Menus

Monday, Sept. 19
HOLIDAY

Tuesday, Sept. 20
Barbecued Weiners
Potato Salad
Blackeyed Peas
Bread Butter
Cake
Milk

Wednesday, Sept. 21
Meat Balls - Spaghetti
Green Beans
Jello Vegetable Salad
Bread Butter
Chiffon Pie
Milk

Thursday, Sept. 22
Chicken and Dressing
English Peas
Celery Sticks
Bread Butter
Ice Cream
Milk

Friday, Sept. 23
Meat Loaf
Mashed Potatoes
Lettuce Tomato Salad
Bread Butter
Apple Pie
Milk

RATTLER IN JEEP ROUTS 2

Portsmouth, Va. — Capt. John F. West and Capt. George N. Sanders were riding along the highway at 40-miles-per-hour clip when a rattlesnake reared its head between them. Sanders took one look and jumped — into a roadside ditch, head first. West stuck it out for a few moments and deciding discretion was the better part of valor, jumped too. The jeep jumped, too, into a ditch, but was unscathed. The snake slithered off into the grass.

Australia takes tennis doubles to regain Davis Cup.

Pat Lesser wins U. S. amateur golf title, 7 and 6.

New electronic helmet is ready to spot enemy planes.

FARMER IKE—The President looks right at home as he checks his livestock in the barn of his Gettysburg estate.

State Capitol NEWS

AUSTIN—There is an election coming up next week — in which the "candidates" are not known.

It is the election of Texas' new Democratic national committeeman — to replace ousted Wright Morrow.

A nominating committee will make a recommendation on Sept. 21. Its choice will be revealed at a meeting of the State Executive Committee in Fort Worth on Sept. 22.

Discussed for the place have been former Cong. Lloyd M. Bentsen Jr. of McAllen; Cong. Joe Kilgore, also of McAllen; Rep. J. O. Gillham of Brownfield; and James E. Wheat of Woodville. Wheat now is secretary of the State Executive Committee.

Possibility that State Chairman George W. Sandlin might get the nod also has been discussed.

Gov. Allan Shivers has indicated his desire that the new committeeman be someone who will work with the National Committee.

National Chairman Paul M. Butler said that the new member must have voted for Adlai Stevenson in 1952 and be acceptable to Governor Shivers, House Speaker Sam Rayburn, and U. S. Sen. Lyndon Johnson.

State Chairman Sandlin will address a meeting of the Democratic Club of Fort Worth on the same date the committee meets. He will reply to the speech made to the same group by Morrow just before the state committee voted Morrow out. Morrow has severely criticized Sandlin. The invitation to speak was extended Sandlin in order to show that the club, while conservative, was not dominated by the ultra-ultra conservative backers of Morrow.

Candidates Active

Friends of Agri. Commr. John White met in Austin over the weekend to encourage his entry into the governor's race. White is one of several under consideration by the Loyalist forces.

Brown Bailey, Midland attorney and leader in the effort, said the group conferring with White was not allied with any political faction. "We simply want White to run," he said.

Reuben Senterfitt of San Saba is the only announced candidate for governor so far. He's busy building his fences. Active also is State Sen. Jimmy Phillips of Angleton, although as yet unannounced.

Another possible is James P. Hart, former chancellor of the University of Texas. And Will Wilson, associate justice of the supreme court.

Not to be overlooked is Coke Stevenson, former governor. It appears there may be a build-up urging him to enter. Stevenson has been inactive politically since his 87-vote defeat by Lyndon Johnson in the Senate race seven years ago.

Look for House Speaker Jim Lindsey of Texarkana — in the attorney general's race. Also being talked for that job, if Hart runs for governor, is Will Wilson. He would not run against Hart.

New Veterans Land Plan

Texas' veterans land program is off to a fresh start.

Under new laws the board places responsibility for administration squarely on the shoulders of the land commissioner. Ex-officio members, the governor and attorney general, are charged only with policy-making functions.

Commr. J. Earl Rudder said he was ready to accept the responsibility.

Local advisory committees, blueprinted in the 54th Legislature's reform laws, are already being formed. These committees, appointed by commissioners courts, will provide a check on findings of state appraisers.

Land purchasers who are delinquent in their payments, have been notified to pay up or forfeit their land. Many delinquencies involve block deals believed to be of questionable nature.

Rudder indicated the board should be able to start considering loan applications again soon. All the original $100,000,000 was exhausted under the administration of his predecessor, Bascom Giles. Some, however, has been recovered by court action.

Giles has been sentenced to the state penitentiary on charges of accomplice to theft and consenting to accept a bribe.

Representatives Appointed

Ten appointments to the Texas Legislative Council, an interim research group, have been made by House Speaker Jim Lindsey.

Named were Reps. Ben Glusing of Kingsville, Tom King of Dallas, James W. Yancy of Houston, Joe Burkett Jr. of Kerrville, E. F. Crim of Henderson, Pearce Johnson of Austin, Obie Bristow of Big Spring, Gustin Garrett of Raymondville, W. G. Kirklin of Odessa and William S. Heatly of Paducah.

Lt. Gov. Ben Ramsey will select five senators to complete the council. Its duty will be to study pressing legislative needs prior to the next session.

Lindsey also appointed Wade F. Spillman chairman of the house investigating committee. Its tasks include further land office inquiry.

Other members are Reps. Reagan R. Huffman of Marshall, Jesse M. Osborn of Muleshoe, Jack Welch of Marlin and Scott McDonald of Fort Worth.

Named to the water resources committee were Reps. Stanley Banks Jr. of San Antonio, Leroy Saul of Kress and Bill Wood of Tyler.

Storm-Warning Net Set

The largest storm-warning net in the world is being installed in 16 Texas cities.

Radar sets, obsolete for military use, were donated by the U. S. Air Force. Procedure for use was developed by the U. S. Weather Bureau, Texas Department of Public Safety and the state division of Civil Defense and Disaster Relief.

Installation sites are Austin, San Antonio, Corpus Christi, Brownsville, Victoria, Galveston, Houston, Beaumont, Fort Worth, Wichita Falls, Lubbock, Midland, San Angelo, and Amarillo. Others may be added soon.

Ellis CORN BEEF HASH
A super supper treat!

PHEASANT GETS PLUCKED

Peoria, Ill. — An Indian from Tahlequah, Okla., named Young Pheasant, was standing at a bar holding $60 in his hand. A woman standing beside him grabbed the money and took refuge in the women's washroom. Police apprehended the woman and returned the money to Pheasant who will probably be more careful in the future.

United States authorities in West Germany have reported that $571,400,000 in aid had been extended from American-owned counterpart funds to help West Berlin's economy in the last six years.

GET AN EASY
AUTO LOAN
IN A HURRY!
We know best how to offer fast, convenient Loans on autos. Repayment is worked out on a monthly basis to fit your income. Come in for the complete details.
HOSEA FOSTER
INSURANCE • AUTO LOANS • FARM LOANS
Canyon, Texas
Dial 5-2121

WORTHWHILE

After six months at a new factory, the superintendent developed a feeling that he wasn't popular, so he called aside an old worker.

"Bill," said the superintendent, "how is it the men don't seem to like me? Why, at the last place they gave me a silver teapot when I left."

"Only a silver teapot?" queried the candid worker. "If you'd only leave here we'd make it a whole silver tea service."

The United States Forest Products Laboratory at Madison, Wis., has developed a cheap wood-fiber building board which is said to filter out poisonous gas and radio-active fall-out. Spokesmen say that the "diffusion board" might someday be used to build shelters for troops and civilians.

A lad in Thorndyke, Maine, snagged a dollar bill while fishing. Whenever WE dip a line, all we get is short-changed.

in Suit-Dresses by Ann Foster

Note the new points of fashion interest about these dual personality ensembles!
Left: A sheath with peg top pockets and cardigan neck line . . . topped by a long torso jacket of "home-spunny" looking SKAGGERAK, with stand-away Boy Collar and adjustable waist band that can be worn loose or tight. In BROWN and GRAY. Sizes 10 to 16. $17.95
Right: The long line silhouette in a Cotton twill woven in France by SOPTRA. The jacket has the new open-turtle neck and blouse back. In BLACK with PURPLE . . . with COGNAC . . . and with SCARLET flecks. In Half Sizes $17.95
JENNINGS DRESS SHOP
Buyers Bonus Stamps Given and Redeemed

Double-Ring Ceremony

MR. AND MRS. DON LEE COTTON

Virginia Holt, Don Cotton Vows Are Exchanged in Church Service

Married recently in a candlelight service at the First Baptist Church were Virginia Ione Holt and Don Lee Cotton of Vega. The bride is the daughter of Mr. and Mrs. A. B. Holt and the bridegroom's parents are Mr. and Mrs. R. L. Cotton of Vega.

Rev. Strauss Atkinson officiated over the double-ring ceremony that was performed before a background of jade palms.

Urns filled with large bronze chrysanthemums flanked the spiral candelabra, which held gold candles entwined with smilax. Braided bronze satin was draped across the rail.

Lighting the candles were Ann McCurry of Brownwood and Bill Haney of Eunice, N. M. Mrs. Lee Foster, organist, accompanied John Petry in "Whither Thou Goest" and "The Lord's Prayer." Prenuptial music included "You'll Never Walk Alone," "Why Do I Love You?," "As Dew From Heaven," "Ave Verum" and "Arioso." Traditional processional and recessional marches were played.

Matron-of-honor was the bride's sister, Mrs. Dick Dawdy. Bridesmaids were Nancy Heinzel, El Paso, Billie Graham, and Mrs. Joe White. All the attendants and Miss McCurry wore gowns of champagne tulle, designed with strapless bodices and floor length skirts, complimented with reversed stoles of avocado green lined with bronze taffeta. They wore rhinestone tiaras, and carried crescent shaped bouquets of Hawaiian foliage and bronze chrysanthemums.

W. E. Crawford, El Paso, was best man and groomsmen were Glenn Brown, Hereford, Millard McNabb, Vega, and Bob Curry, Brownwood.

Ascending the aisle on the arm of her father, the bride was attired in a gown of champagne colored Chantilly lace over tulle and taffeta. It had a fitted bodice coming to a point in front, and the top was draped with champagne satin knotted at the back and falling into a train.

Her bouquet was a crescent cascade arrangement of brown cymbidium orchids with English ivy, and she wore a veil of illusion appliqued with lace and attached to a pillbox hat covered in pearls.

Mrs. Holt, mother of the bride, wore a mauve colored dress with brown accessories and a yellow carnation corsage.

The bridegroom's mother, Mrs. Cotton, wore a black dress trimmed with ice blue and a blue corsage.

The home of the bride's parents was the scene for a reception. An imported cutwork cloth covered the bride's table which was centered with a tiered wedding cake.

Serving the punch was Mrs. Lonnie Davis and Mrs. George Blackwell. Aunts of the bride, Mrs. Bob Haney of Eunice, N. M., and Mrs. R. E. McCurry of Brownwood, served the cake. Martha Quillen was at the guest register.

Others in the house party were Mrs. J. C. Keeling, Mrs. Walter Graham, Marion and Jean Henson, Margaret and Ocee Johnson and Nancy Keeling.

For a wedding trip to New Mexico, the bride wore a gray suit dress of wool jersey with a knitted jacket in contrasting color. The couple will be at home in Austin, where the bridegroom will enter the University of Texas School of Law.

A graduate of Canyon High School, the bride attended Texas State College for Women, Denton, and Texas Western College, El Paso, where she was a member of Chi Omega sorority, Junior Pan American Round Table and the Women's Athletic Association.

Mr. Cotton, a graduate of Vega High School, received his bachelor of Business Administration degree from Texas Western College, where he was a member of the football team for four years, a member of the Student Council and the Rodeo Club.

Out of town guests were Mrs. C. A. Parsons of Gatesville, grandmother of the bride; Mrs. W. M. Cotton of Vega, grandmother of the bridegroom; Mrs. R. E. McCurry, Bob and Ann of Brownwood; Mr. and Mrs. Bob Haney and Bill of Eunice; Nancy Heinzel of El Paso.

Mr. and Mrs. Claud Osborn and M. C., Mrs. Sloan Osborn of Friona; Ann Whitley of Farwell; Mr. and Mrs. A. D. Foremau, Mr. and Mrs. Robert Hortenstine from Amarillo.

Mrs. Marie Godwin, Mr. and Mrs. Clayton Cook, Melvin Cook, Mr. and Mrs. Bob Armitage, Mr. and Mrs. J. B. Mac Naughton, Mr. and Mrs. R. W. Thuett, Ruth Cotton, and Mrs. C. A. Thuett of Vega and Mr. and Mrs. W. M. Cotton from Midland.

Fairview Breezes

Rev. and Mrs. Earl Landtroop visited Sunday with Mr. and Mrs. Frank Rogers.

J. W. Wesley traveled to Littlefield Thursday and brought Mr. and Mrs. Pete Garcia to their farm where the couple will work for the J. W. Wesleys.

Relatives from Borger visited the H. H. Shipman family Sunday.

La Quita Patterson and Jerry Shipman will be students at West Texas State College this fall.

Visiting in the J. W. Wesley home Wednesday evening were Mr. and Mrs. G. E. Wesley and Lavena Amerson.

E. M. Wilson and Mr. and Mrs. Erwin Wilson and children returned from Austin Wednesday.

The paternal J. W. Wesley was host Saturday night to Mr. and Mrs. E. E. Wesley and Susie.

Mr. and Mrs. J. W. Wesley, Mr. and Mrs. E. E. Wesley and Susie, and Mr. and Mrs. D. L. Whitson and children, Darla Ann and Jimmy Don, plan to attend the football game between Texas Tech and Texas University at Austin Saturday evening.

The Home Demonstration Club will meet Friday afternoon with Mrs. Raford Shipman serving as hostess.

La Quita Patterson and Marjorie Smith were present at church Sunday morning.

Amity Club To Meet Friday Afternoon

A meeting of the Amity Club will be held at Mrs. Henry Combs' home this coming Friday afternoon at 2:30.

Fellow across the desk from us says that anyone driving while drunk is asking to have an autipsy performed on his person.

GRANDMA FORGOT SOMETHING — "State Trooper" Roger Hutchison, 4, of Waterville, Me., has no yen for a coonskin cap—he's been outfitted by Grandma in a uniform just like the one worn by his dad, Trooper John Hutchison. Grandma didn't forget a thing—she thought. Even remembered to attach insignia to the collar. Just one more thing is needed, Grandma—the Sam Browne belt.

Informal Shower Honors Bride-Elect

Shirley Albracht and Marcella Przilas were hostesses Sunday afternoon in the home of Math Albracht for an informal miscellaneous shower honoring Elizabeth Beckman, bride-elect of Robert Brockman.

She is the daughter of Mr. and Mrs. Clarence Beckman of Umbarger.

Fruit punch and two dips of home-made ice cream tinted in the bridal colors together with brownies and cocktail mints were served to 45 guests who were received by Shirley Albracht and registered by Marcella Przilas.

The refreshment table was covered with a lace cloth and centered with bouquets of flowers, in the bride's chosen colors, and lighted candles.

Mrs. Harvey Artho served at the punch bowl. The ice cream and brownies were served by Mrs. Math Albracht and Mrs. Eugene Frische Jr.

Miscellaneous gifts were opened throughout the afternoon.

Lady in Brandon, Miss., is suing the county for alleged injuries suffered when a raiding party, chasing a bootlegger, knocked her out of her rocking chair. We once tasted some legally bottled stuff that would set you rocking in a straight chair.

A second big U. S. liner may be ready by 1960.

Three Students Pledge Clubs

Three Canyon girls are pledging sororities at Texas Tech this fall.

The students, and their sororities, are June Davis, 400 23rd, Alpha Phi; Alice May Simms, 1707 Seventh, Kappa Alpha Theta; and Martha Quillen, 2111 Third, Pi Beta Phi.

T. W. A. plans non-stop $80 cross-country flights.

Umbarger News

Mr. and Mrs. Clarence Bertrand visited in the Frank Grabber home Sunday afternoon.

Visitors in the Lee Westhoff home in Plainview Sunday were Mr. and Mrs. Conrad Westhoff.

Mrs. Sabina Stocker visited with the Max Hoffmans.

Mr. and Mrs. Bill Gerber and family, Mr. and Mrs. Roy Gerber and family were dinner guests in the Henry Gerber home.

Visiting with the Joe Rineharts of Hereford were Mr. and Mrs. Ed Wieck.

Mr. and Mrs. Herbert Friemel visited in the Ed Wieck home.

Mr. and Mrs. Leonard Batenhorst and family were dinner guests in the Leander Rinehart residence.

Mr. and Mrs. Raymond Batenhorst and family visited with Mr. and Mrs. Werner Henschied.

Mrs. Charles Friemel and girls visited in the Rudolph Friemel home.

Mr. and Mrs. Louis Fucheck were dinner guests in the Alvin Friemel home.

Mr. and Mrs. Leo Artho and family visited in the Paul Artho home.

Mr. and Mrs. Ben Buecker visited in the Leslie Raymond home.

Mr. and Mrs. Carl Hartman visited in the Anton Handing home.

Exchanging visits:

Evelyn Martin with Phyllis Friemel; Judy Frank with Frances Stocker; Deanna Stocker with Evelyn Hoffman; Barbara Lukhus and Mary Albracht with Carol Gerber.

CLEAN, OF COURSE

Is it a big firm where you are a clerk?

Rather! It takes a good fortnight before a joke goes from the general office to the chief.

J. Edgar Hoover urges more boys' clubs to combat delinquency.

BUYER'S BONUS STAMP CANYON

WHY WAIT?
RUSH PRESCRIPTION SERVICE
R. A. SMITH, Pharmacist
The Prescription PHARMACY
We Fill ANY Doctor's Prescription
WEST Side Of The Square
CANYON, TEXAS — DIAL 5-2103

REDDY'S Farm Report
FROM THE AGRICULTURAL DEVELOPMENT DEPARTMENT
SOUTHWESTERN PUBLIC SERVICE COMPANY

It's Christmas in September as Mrs. Oscar Detten puts ginger bread men in her freezer to use for Christmas treats, while Marilyn Detten, age 9 and Billy Detten, age 11, prepare to eat some samples.

It's a smart woman who, early in the fall, if not before—prepares and freezes traditional foods, novel snacks and special treats that will help make her holiday season a more comfortable and leisurely time of year.

Realizing what a great time saver the freezer can be, Mrs. Oscar Detten, who lives on her farm seven miles northeast of Amarillo, prepares and freezes most of the food for her Thanksgiving and Christmas dinners in September. She already has her pies, breads, cakes, vegetables and turkey in her freezer awaiting the busy days ahead. Dressing, or stuffing for poultry, should not be made until you are ready to roast the bird, however.

Coffee cakes and cinnamon rolls from the freezer make for more festive breakfasts and most welcome Christmas gifts.

"You can hardly think of Christmas candies without including Christmas cookies in the same thought — so," says Mrs. Detten, "while you're in the mood, freeze some of both. Save some of the gingerbread men and fancy cookies to decorate the Christmas tree. Make up some strings of cranberries for the same purpose and freeze them too."

A supply of hamburger patties and buns stored in the freezer will be another welcome answer to the cry of hungry holiday guests.

Mrs. Detten knows the importance of proper packaging of foods for her freezer. She carefully packages foods in moisture-vapor-proof material so that they will be just as good when she takes them out as they were the day she put them into her freezer.

If you'll try some of the ideas given here, you'll have an easier and more enjoyable holiday season.

"You can't really know the continuous satisfaction that a food freezer gives until you've owned one!" says Mrs. Detten.

LUSTRWAX
THE SIGN OF A SUPER SHINE!

Attention
FISHERMEN AND HUNTERS
We Sell Game and Fish License
Also—
Shotguns and Rifles
Super X Shells
Game Vests
Decoys
Cleaning Kits
Oil and Powder Solvents
Gun Racks
Thompson's
HARDWARE-FURNITURE
APPLIANCES-GIFT SHOP
PHONE 5-2525 CANYON, TEXAS

City of Canyon
Street Paving Program

The City Commission urges your support, cooperation, and participation in the following street paving program to be carried out by the city during the next year.

The program is based on an estimated 60 block program on a first-come first-served basis.

ALL PROPERTY OWNERS INTERESTED IN HAVING THEIR STREET FRONTAGE PAVED SHOULD MAKE THEIR WISHES KNOWN TO THE CITY HALL.

Paving will be done only when the street to be paved will tie onto existing paving and only when all property owners in each block to be paved agree to participate 100%. There will be no leave-outs on paving. Curb and gutter will be optional with the property owners, but should be put in where possible.

In order to have a paving program at this reduced cost it will be necessary for the city to excavate, caliche and prepare the base. The topping will be done in the spring by a reliable contractor. The specifications for surfacing will be the same as the state requires on farm-to-market roads. The city plans to begin work on the base within the next month with the work to continue throughout the winter.

To qualify a block for paving all property owners, having property fronting on said street, must make payment in full to the city for their pro-rata share of the paving cost. This money to be deposited in a special account to be known as the City of Canyon Paving Fund. This money to be used only for the purpose of paying the contractor upon completion, and acceptance by the City Commission, of the paving.

The cost of the completed paving will be forty-five cents (.45) per lineal front foot. Cost of curb and gutter, if desired, will approximate $1.30 per front foot, a definite price cannot be obtained until some estimate of quantity is known. Engineering for street paving and curb and gutter to be furnished by the city and is included in the prices quoted above.

The City Hall will help those interested in working up their blocks for paving by furnishing property owner's names along with the front footage involved.

All records and receipts will be kept at the City Hall and the money will be deposited in the First National Bank in Canyon.

A limited number of city maps are available at the City Hall for interested property owners.

HOSEA FOSTER, Mayor
BOB BELLAH, Commissioner
PAUL LINDSEY, Commissioner

Married

MR. AND MRS. RICHARD EATON

* * * * * * * *

Sanders-Eaton Vows Are Read In Recent Church Ceremony

Rita Jean Sanders, daughter of Mr. and Mrs. M. A. Sanders of Cactus, became the bride recently of Richard Eaton, son of Mr. and Mrs. Leon Eaton, Panhandle-Eastern Camp.

Rev. Luther Spray of Borger read the double-ring service in the First Baptist Church at Cactus.

Mrs. Joe Schmidt, organist, accompanied Johnnie and Janetta Bruce in singing "I Love You Truly," "Because" and "The Lord's Prayer." Traditional marches were used.

Lighting the candles were Susie Morton and Charlyn Baer. As her sister's maid-of-honor was Darla Sue Sanders. Bridesmaids were Jeanette Vaughn and Sue Phillips.

Dwayne Eaton was his brother's best man. Groomsmen were Kenneth Fulkerson and James Umphress.

The bride, who was given in marriage by her father, wore a ballerina length dress of white Chantilly lace over net, styled with a fitted bodice, V neckline accented with seed pearls and sequins, tapered lace sleeves and full skirt. Her finger-tip veil of net fell from a Juliet cap of seed pearls and sequins. She carried a lace covered Bible topped with white rosebuds.

Following the ceremony the bridal party was honored at a reception in the church parlor.

For the wedding trip to Colorado and New Mexico, the bride traveled in a navy linen suit with white accessories and a corsage of white roses.

Mr. Eaton was graduated from Dumas High School. He will be a sophomore at West Texas State College this fall. The bride will be a senior student at Canyon High School. Their home is to be at 403 5th Ave.

Daugherty Fetes Priscilla Club

Mrs. J. M. Daugherty was hostess to the Priscilla Club Sept. 7.

She served a dessert course with coffee.

Present were Mrs. Ernest Brown, Mrs. Hud Frichard, Mrs. Bill Crow, Mrs. C. M. Dowlen, Mrs. Virgil Henson, Mrs. C. M. Presley, Mrs. Irwin SoRelle, Mrs. R. A. Hodges, Mrs. E. D. Walker, Mrs. T. S. Stevenson, Sr., Mrs. J. J. Walker, and Mrs. Lee Jennings.

A guest was Mrs. Armor Lee Marchbanks.

Martha Bagley-John Hardin Wed

Martha Bagley, daughter of Mr. and Mrs. W. K. Bagley, became the bride of A3/c John Hardin, son of Mr. and Mrs. D. W. Hardin of Owensboro, Ky., Friday evening, Sept. 2, in the sanctuary of the Presbyterian Church in Portales, N. M.

Rev. Homer C. Ackers, pastor, read the double ring ceremony.

Mr. and Mrs. Darrell Humiston of Canyon attended the couple.

The bride wore an aqua and black suit with black and white accessories.

Billie Seales, Don Hicks, and Terry Bagley, brother of the bride, attended the wedding from Canyon.

Mrs. Hardin was graduated from Canyon High Schooll and is employed at the First National Bank. Mr. Hardin is stationed at the Air Base in Amarillo. The couple is at home at 1801 4th Ave. in Canyon.

Mr. and Mrs. John W. Wilson of Amarillo, Mr. and Mrs. Tige Groves and girls of Stinnett were weekend visitors in the P. M. Wilson home. Rue Paula Groves, daughter of Mr. and Mrs. Tige Groves, registered at the college as a freshman this year.

Buy, Build, Live in Canyon!

FREE

Your first lesson is absolutely free at any Arthur Murray Studio

Find out how quickly and easily you can become a popular partner. Come into the studio for a free, half-hour trial lesson and discover Arthur Murray's shortcut to good times and popularity. Studios open 10 AM to 10 PM.

ARTHUR MURRAY
DANCE STUDIO
509½ Polk—Amarillo, Texas
Ph. DR4-0397

every hour

...should be everybody's theme song. Time is a graph or chart which measures what we are. We have no time to kill. "Whatsoever thy hand findeth to do, do it with thy might," Ecles. 9:10. Constantly strive to be a better father, mother, husband, wife, son, daughter... a better church member. There is always a friend or neighbor less fortunate than you. "He that knoweth to do good and doeth it not, to him it is sin. James 4:17. If you have had a kindness shown, pass it on; 'twas not meant for you alone... pass it on.

ABOVE ALL, "every hour" is God's gift. Wasting time is wasting God's Bounty. Keep on killing time and time will kill you. "Every man must give an account of himself to God," Romans 14:12. Spend your spare time at home, at Church or on errands of mercy... "I Need Thee Every Hour."

Stevenson Investment Company
Samuelson Motor Company
West Texas Motor Co.
Warren's
Whiteway Service Station
Thompson's
Randall County Abstract Co.
Cole & Moore
Imperial Chevrolet Company
Cooper's Market
First National Bank
Burrow Lumber Company
Southwestern Public Service Co.
The Canyon News
Radio Appliance
Randall Motor Company
Buffalo Food Store

Zesty Steak Sauce, Pickle Recipe Call for Some Sampling

BY DOROTHY MADDOX

YOU can make a moderately priced steak more tender and more delicious with a fresh lemon barbecue sauce. Serve your steak with baked potatoes, a tossed green salad and a large loaf of onion-cheese bread and you'll have a feast—whether you broiled your steak outdoors over charcoal or in the kitchen range.

Lemon Barbecue Sauce

One-third cup fresh lemon juice, 1 cup (8-ounce can) tomato sauce, 1 teaspoon salt, ½ teaspoon mustard, 1 tablespoon Worcestershire sauce, 2 tablespoons honey, dash Tabasco, ¼ cup salad oil, 2 lemons, thinly sliced.

Combine all ingredients and pour over steak for several hours before broiling. Pour off sauce, saving it for later; broil steaks as desired. Baste with sauce occasionally and serve any that is not used.

Cauliflower Pickle (Yield: About 7 pints)

Two large heads (5½ pounds) cauliflower (approximately 4 pounds, trimmed), 12 (1 pound medium) onions, 2 tablespoons salt, ¾ cup sugar, 1 teaspoon ground turmeric, 2 teaspoons whole mustard seed, 1 teaspoon whole celery seed, 1 small dried whole red pepper, ½ teaspoon whole cloves, 1½ cups white vinegar, 1½ cups water.

Remove leaves from cauliflower. Wash and tear into flowerettes. Scald onions, peel and slice.

Mix with cauliflower and salt. Let stand overnight. Drain. Rinse in cold water. Taste; if too salty, soak one hour in cold water. Drain.

Combine sugar, turmeric, mustard seed, celery seed and red pepper in an 8-quart preserving kettle. Tie whole cloves in a bag and add. Stir in vinegar and water. Boil 5 minutes. Add cauliflower. Boil ONLY until crisp-tender, 5 to 10 minutes.

Pack, hot, into sterilized jars. Fill jars with boiling liquid. Adjust lids. Seal at once.

Lemon barbecue sauce adds zest to this sizzling steak treat, a "something-special" to serve to your family and guests.

Wayside News

H. M. Baggarly of Tulia showed slide pictures of his trip around the world at the Wayside School Friday night. Jimmie and Leslie Adams furnished the music for the program and following the session refreshments were served.

Mr. and Mrs. William Payne of Clarendon were visiting relatives in the Wayside community Friday.

Shopping in Canyon Wednesday were Mr. and Mrs. Willie Modisette, Royce, Marian and Fay.

Jan Ferris, niece of Mrs. Floyd Adams, held the lucky number that won the Mexican burro given by Bellah's Super Market in Canyon. The burro's name is "Stubborn."

Charles Kennedy and boys, Robert and Richard, attended the Armstrong County Fair Saturday.

Relatives near Nacona were visited last weekend by Mrs. Bonnie Sluder of Happy and Mr. and Mrs. W. R. Franklin.

Mr. and Mrs. Myles McGehee and Saundra Lee of Pierceville, Kan., are visiting relatives in the vicinity of Wayside and Happy.

Mother-in-Laws Have Fall Meeting

The Palo Duro Mother-in-laws had their first fall meeting in the home of Mrs. Fred Marshall with lovely autumn flowers setting the mood for the occasion.

After the business meeting, riddles were read and guessed. Prizes were given to the first four who answered correctly.

The next meeting will be in the home of Mrs. Rae Walters. Mrs. Clay Cooper will be the guest speaker.

Refreshments were served to Mrs. Rae Walters, Mrs. Earl Burtz, Mrs. J. C. Curb, Laura SoRelle, Mrs. Eldred Sheets, Mrs. J. P. Hammons, and Mrs. John Hilgenfeld. Mrs. P. L. Pitt, Mrs. Ralph Ruthart, Mrs. Hugh Kelso, Mrs. Mae Johnson, Mrs. Bill Money, Mrs. George Barker and Mrs. Jewel Marshall.

Guests were Gwen Kelso and Joyce Barker.

Weyerhaeuser 4-Square

kiln-dried

LUMBER PROTECTS YOUR BUILDING INVESTMENT

Whether you are building, remodeling, or repairing—you protect your building investment by using Weyerhaeuser 4-Square kiln-dried lumber. These 4 important advantages show why dry lumber results in better building value:

1. **Kiln-dried lumber is durable**—Some of the oldest buildings in this country are made of seasoned wood—as sound now as the day they were completed.
2. **Kiln-dried lumber is dependable**—Removing moisture before surfacing helps to strengthen and stabilize the lumber so that it resists change after installation.
3. **Kiln-dried lumber is easy to work**—Sawing, sanding, drilling, and finishing are easy when wood is properly seasoned.
4. **Kiln-dried lumber is strong**—Structural stability is gained. Also, nails and screws hold better in kiln-dried lumber—thus assuring firm, tight joints.

All of these advantages, and more, are yours with Weyerhaeuser 4-Square kiln-dried lumber. Every piece bearing this brand name has been carefully seasoned to give you uniformly high quality. Before placing your next order for lumber—come in and let us show you how dry lumber protects your building investment.

BURROW LUMBER CO.

Birds, Acorns, Deer Show Fall Now Here

Game Warden Tom Waddell of Eagle Lake has noticed that live oak acorns started falling 10 days early this year, buck deer began rubbing velvet off their horns 14 days early and preliminary flights of southbound birdlife were ahead of schedule.

So, he concluded, "Fall looks a little early."

A veteran field observer in the Colorado County concentration area, said the first cool spell reached the Gulf Coast about 10 days early and had a proportionate effect on migrants.

Among the ducks, blue wing teals and pintails arrived on the average time and in normal numbers, but the fleet green-winged teal came in unusually large numbers.

Assorted song birds moved in on schedule, said the warden. He has kept comparative records on wildlife movement for more than 30 years.

TRADE FAIRS

Washington, believing that competition with the Communist world is keenest in Asia, plans to use trade fairs to tell Asians how U. S. science and industry can aid them to a better way of life.

The Soviet Union has put a large corps of research scientists to work to increase that nation's agricultural output.

How To Hold FALSE TEETH More Firmly in Place

Do your false teeth annoy and embarrass by slipping, dropping or wobbling when you eat, laugh or talk? Just sprinkle a little FASTEETH on your plates. This alkaline (non-acid) powder holds false teeth more firmly and more comfortably. No gummy, gooey, pasty taste or feeling. Does not sour. Checks "plate odor" (denture breath). Get FASTEETH today at any drug counter.

ALWAYS TIRED?

You may be dangerously taxing your entire system when you allow fatigue, nervousness—poor appetite and sleepless nights to drag you down because your body is vitamin and iron starved.*

*These symptoms may have other causes or be due to functional disorders.

Bexel Helps Build Rich Red Blood FAST!

Each high-potency BEXEL Special Formula capsule gives you 5 times the daily minimum requirements of iron; more than the daily minimum requirements of all the B-vitamins that doctors will tell you are essential for proper nutrition; plus Vitamin B12 and trace minerals. These wonderfully strengthening capsules are recommended for mothers-to-be, when a sufficiency of iron and vitamins is vitally important to their health. Bexel Special Formula is especially important if you are over 40. Take 2 capsules daily for double potency! At all drug stores.

Penny for penny—you get MORE value in just one high-potency

BEXEL

Special Formula Capsule!

Feel better—Look better—Work better

OR MONEY BACK!

A McKESSON PRODUCT

CANYON DRUG

I GIVE YOU TEXAS

By BOYCE HOUSE

Every Sunday at 12:45 noon for seven years, I was on a program over radio stations in Fort Worth, Houston, San Antonio and Amarillo. Incidentally, surveys showed that the program had many thousands of listeners and was second in the size of the audience for that section.

The theme song was "La Golondrina" ("The Swallow") and, whenever I hear the lovely Mexican melody the memories of those Sundays on the air come back.

Occasionally, the program had a guest—Capt. Tom Hickman, the famous Texas Ranger; J. Frank Dobie; Homer Leonard, when he was speaker of the House of Representatives; Judge James D. Hamlin, attorney for the XIT Ranch syndicate which built the State Capitol.

Soon after Coke Stevenson moved up from lieutenant governor to governor, he appeared on the program. In fact, it was the first time he had been on a state-wide network after becoming the State's chief executive. The interview was printed in booklet form and 15,000 copies were given away.

One incident which could have been a minor catastrophe is remembered. I had prepared the script for one Sunday and had included Senator George Vest's famous speech which begins something like this, "The only friend that a man can always count on in this selfish world is his dog." It so happened however that that particular Sunday was Mother's Day. Can't you just see all those dear, sweet mothers listening and expecting to hear "mother" proclaimed as the only friend a man could count on—and how startled they would be and even might have become indignant when they found that it was the dog that was being eulogized!

Did I catch that slip ahead of time?

Well, I'm still alive, ain't I?

It has been years since I was on the radio but as I go around making speeches, every now and then someone says, "I used to hurry home from church to listen to your program."

But, after seven years, I grew a little weary of having to be in a radio station every Sunday no matter if I had a headache, a bad cold, a sore throat or fever, so I quit.

Also there was another factor which helped me make up my mind: the sponsor decided to stop paying me.

NEW RESERVES PROGRAM

In signing an executive order, authorizing direct enlistments into the Army, and the Marine Corps Reserves, as provided in the New Reserves Program Act of 1955, President Eisenhower acted promptly to set the special reserves program in motion. He declared, "No time should be lost in moving toward the goal of stronger Reserves as rapidly as the new law permits. It is my sincere hope that young Americans will respond to this volunteer program in such measures as to insure its success."

Cotton crop estimate far exceeds forecast.

Rites Conducted For Mrs. Buchner

Rites to the memory of Mrs. Gladys C. Buchner, 59, of Follett and mother of Mrs. John Gill, Canyon, were conducted Thursday in the Spearman Methodist Church.

Mrs. Buchner died Tuesday in the Perryton hospital.

She had lived in Spearman until six years ago when she moved to Follett.

Mrs. Buchner was a member of the Follett Order of the Eastern Star and was a member of the Follett Methodist Church.

She was the author of a volume of poetry, "My Garden," published several years ago.

In addition to her daughter here, survivors include her husband, Louis M. Buchner, Follett; another daughter, Mrs. James Sparks, Spearman; two sons, Eugene L. Buchner, Amarillo, and Donald R. Buchner, Lubbock; and a brother, Johnny M. Close, Spearman.

Jealous Perch Nips Watching Frogman

You'd think a fish would know better, but a brazen perch tangled with a fish and game commission skin diver during studies on Lake Travis.

Richard Clark, wearing (or not wearing) skin diving regalia, was sitting motionless in about 12 feet of water near the shore of the lake. He was there watching the antics of fish near the bottom.

The perch watched Clark for a few minutes, then darted over and bit the startled youth on the chest. Clark was really interested in black bass, so the perch may have been jealous.

Underwater crews will be better protected during tests this winter, though. They will wear insulated suits as well as oxygen masks and tanks.

Private weather forecasting is an expanding industry.

PAY NO ATTENTION

Mayme — How's your husband this morning, Myrt?

Myrt — The poor boy's delirious again.

Mayme — Heaven! Is it serious?

Myrt — Gracious no! It's the silliest stuff you ever heard.

SPENDING SPREE

There are indications, noted by the Department of Commerce, that Americans are now engaging in the biggest spending spree in history and have piled up record debts in the first six months of this year.

MINIMUM WAGE

President Eisenhower has signed the bill raising the legal minimum wage from 75 cents to $1 an hour. The new law is expected to benefit more than 2,000,000 workers, most of whom live in the South.

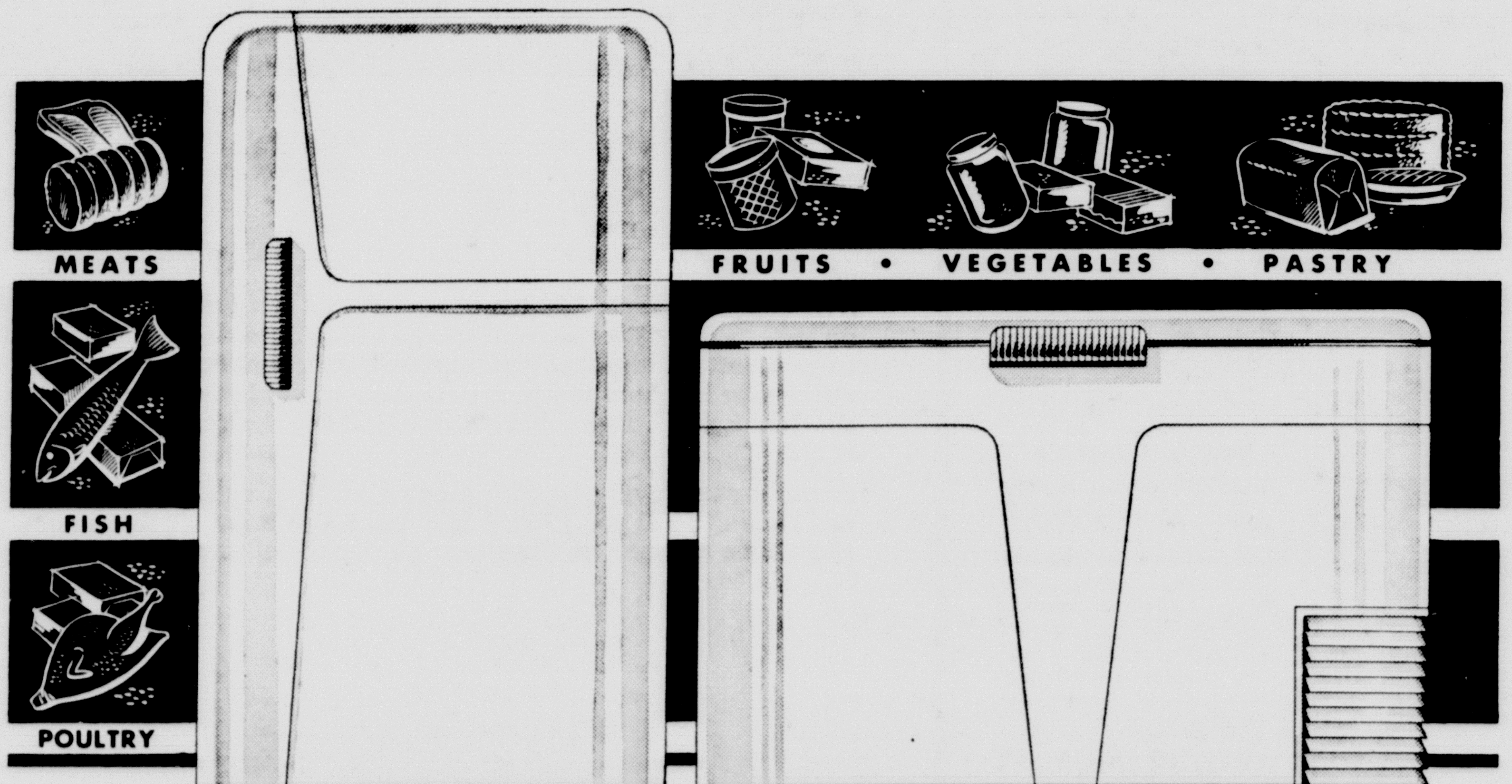

An Electric Freezer

IS A FLAVOR SAVER!

Freshly picked fruits and vegetables have a blush as lovely as that of a schoolgirl on her first date. Yes, and they have a flavor that's just as sweet as that schoolgirl, too. Keeping that blush and that flavor after the fruit has been picked once was a problem, but it is no more. Your electric home freezer will give you all the beauty and good taste of fresh fruits and vegetables months after you have frozen them. Don't be out of step and "out of season", buy a home freezer now for foods at their finest all year 'round.

Money Saver, Too!

Real economy? That's top quality and low price. Your food freezer will pay for itself in price savings alone — in just a few years — and then you enjoy always the dividends of foods at their best — frozen.

SEE YOUR REDDY KILOWATT ELECTRIC APPLIANCE DEALER

SOUTHWESTERN **PUBLIC SERVICE** COMPANY

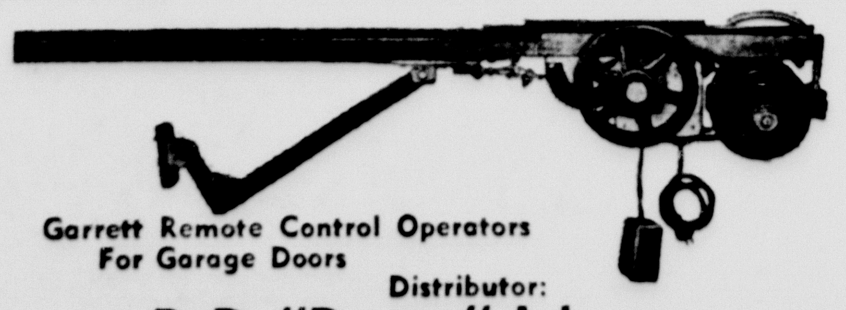

Garrett Remote Control Operators For Garage Doors

Distributor:

B. D. "Dewey" Johnson

Phone DR-66500 506 Roberts, Amarillo, Texas

COUNTY RECORDS

Warranty Deeds

Wolflin Park, Inc., to O. Keith Fowler and Louise Read Fowler, lot 13, block 86, Wolflin Park Unit 9, Amarillo.

Wolflin Park, Inc., to Paul King, lot 11, block 85, Wolflin Park Unit 9, Amarillo.

William D. Riska and Ella G. Riska to Louis L. Jacquot and Inez P. Jacquot, lot 5, block 1, Paramount Unit 1, Amarillo.

Roland E. Thompson and Lela M. Thompson to Henry L. Martin and Effie L. Martin, lot 10, block 7, Palo Duro addition, Amarillo.

J. G. Hester and Georgia Ruth Hester to H. J. Crawford and M. Louise Crawford, lot 2, block 7, Paramount Terrace, Amarillo.

Mark Clemmer Investments, Inc., to Wilburn E. Black and Elizabeth V. Black, lot 19, block 2, Westhaven Park Unit 5, Amarillo.

Dewey A. Hicks and Bessie Ruth Hicks to Douglas B. Moreland and Louise Moreland, lot 3, block 16, Paramount Terrace Unit 16, Amarillo.

Mark Clemmer Investments, Inc. to Thomas W. Hughes and Shirley A. Hughes, lot 22, block 14, Westhaven Park Unit 2, Amarillo.

W. R. Crow and Dimple Crow to Billie Ray Crow, a 1.37 acre tract in section 112, block 6, I&GN survey.

Albert Lehman Gregg and Dolores B. Gregg to Bobby G. Aduddell and Ina M. Aduddell, lot 23, block 31-F, South Lawn Unit 6, Amarillo.

C. Jack Nettles and Bobbie M. Nettles to Ronald R. Lacy and Geraldine L. Lacy, lot 28, block 1, T-Anchor addition, Amarillo.

A. T. Owens to Paul E. Fuqua and Loneta Fuqua, lot 14, block 14, Paramount Terrace Unit 3, Amarillo.

S. S. Howell and Elna Howell to Morris Abbott, the south half of section 50 and the north half of section 49, block M-8, AB&M survey.

Frank W. Wilkinson to Raymond D. Saunders and Mary Jo Saunders, lot 6, block 14, Paramount Terrace Unit 3, Amarillo.

A. O. Taggart to Roberta Sevick, lot 14, block 1, Coronado addition, Amarillo.

N. N. Whitworth and Oretha Jane Whitworth to Beebe Land Corporation, lot 16, block 2, Shelton subdivision of Mays Ranches.

N. N. Whitworth and Oretha Jane Whitworth to Beebe Land Corporation, lot 1, block 7, Shelton subdivision, Mays Ranches.

N. N. Whitworth and Oretha Jane Whitworth to Beebe Land Corporation, lot 2, block 7, Shelton subdivision, Mays Ranches.

J. E. Bright and Dortha Bright to Bobby J. Skelton, lot 17, block Q, Broadmoor addition, Amarillo.

Robert W. Boston and William J. Lewis Jr. to H. E. Mathis, the south 80 feet of lot 12, block 1, Coronado addition, Amarillo.

Wayland Baptist College to H. T. Benton, tract 22 of Mays Ranches.

J. C. Broyles to J. Morris Price and Lois Winnell Price, lot 18, block 2, Walkers subdivision, Eberstadt and Brock.

J. C. Broyles to Kirby H. Smith and Jewell Smith, lot 4, block 1, Walkers subdivision, Eberstadt and Brock.

Robert Ray Partain, Betty Jean Smith and Bernard Smith to Audrey Partain, lot 3, block 14, Gables No. 1, Amarillo.

Lucille Glasscock to City of Amarillo, lot 1, block 4, Edgefield addition, Amarillo.

Gene Hanson and Shirley Jean Hanson to City of Amarillo, lot 6, block 71, Mrs. M. D. Oliver-Eakle addition, Amarillo.

H. J. Crawford and Minnie Louise Crawford, to City of Amarillo, lot 24, block 6, Palo Duro addition, Amarillo.

D. Hall McInnis and Winifred L. McInnis to City of Amarillo, lot 17, block 1, Palo Duro addition, Amarillo.

William E. Dart Jr. and Zella Grace Dart to City of Amarillo, lot 17, block 3, Palo Duro addition, Amarillo.

James W. Hendrick to Charles Kerr Hendrick, the north 60 feet of lot 14 and the south 25 feet of lot 15, block 31, Wolflin Estates, Amarillo.

Eugene V. Haydel Jr. and Anna M. Haydel to Bob Ricks, lot 20, block 17, T-Anchor Unit 2, Amarillo.

Buy, Build, Live in Canyon!

FAYE THOMAS

REST HOME

24-Hour Institutional Care in a Christian Home Atmosphere
Arthritis - Aged - Disabled
Room and Board Nursing Care
509 N. Johnson, Ph. DR3-7510
Amarillo, Texas

NICHOLS PAINT AND WALLPAPER STORE, INC.

ARTISTS SUPPLIES—
PICTURE FRAMING
Devoe and Raynolds
Hundreds of Mouldings
Paints and Supplies
To Select From
Luminall Paints
123 West 6th, Dial DR2-8368
Amarillo, Texas

ONE-MAN SKI RIG—To go bounding over the billowy main on water skis it usually takes quite a crew. This new invention, demonstrated at Klagenfurt, Austria, would simplify all that. The six-foot motor tug has a 10-foot steering and control mechanism. The model will do 25 miles per hour, and the inventor hopes to have the speed up to 50 miles per hour when he markets the gadget.

Marriage Licenses

Charles E. Hollins and Opal Marie Eddings, Sept. 3.

Robert Francis Brockman and Elizabeth Ann Beckman, Sept. 6.

Death Rate Drops On Area Highways

The death rate on highways in the 28 Panhandle counties dropped slightly in August, a report of the Highway Patrol shows.

During the month, eight persons were killed and 80 injured in 117 accidents that cost an estimated $69,540 in property damage.

The report, issued by Capt. J. W. Blackwell, shows a total of 58 persons killed through August, while 54 were killed during the same period last year.

The biggest reasons why there were so many highway accidents last month were speeding, driving while drinking, failure to grant right of way, improper passing and driving on the wrong side of the road.

In July the principal causes were driving while drinking, speeding, driving on the wrong side of the road, improper passing and miscellaneous hazardous violations.

In July, 11 persons were killed, 84 injured and there was $69,204 in property damage.

During August, 1954, eight persons were killed, 44 injured and there was $80,058 in property damage.

The 27 patrolmen of the district made 39 arrests for driving while intoxicated and 207 for speeding. There were a total of 545 arrests for all causes and the patrolmen issued 1,397 warnings.

The patrolmen worked 3,640 daytime hours and 3,274 at night, and drove 71,312 miles. Each patrolman worked an average of 57.82 hours a week during August.

SCORE! TWO SCORE!

Mrs. Lester could not endure the thought of anyone remaining uncaptured, so when she countered Mr. Telverson, single and quite cheerful about it, she could not avoid archly remarking:

"Forty years old, Mr. Telverson, and never been married? It's really too bad. But surely you have not given up hope."

"Oh, no indeed," rejoined Mr. T. "I hope I am safe for another 40 years, anyway."

DRUNK STORY

This man had the habit of coming home three or four times a week three sheets to the wind, so his wife determined to teach him a lesson. With the aid of a sheet and a floor lamp she made a fair imitation of a ghost. She went in and shook her husband.

"Wash this?" he murmured sottily.

"This is the devil," was the answer.

"Shake, old horsh," he said, "I married your sister."

WEDDING DATE SET IN 1872

London. — Although Rosemary Richards, 17-year-old bride-to-be, would have preferred a June wedding, the date of her wedding to Peter Hull, 25, was set in 1872. On Aug. 4, of that year, Peter's great-grandfather, Richard Hull, married and declared at the wedding feast that all his descendants should wed on the same date. Since then, his son, three grandsons, two great-grandsons, and a great-granddaughter have respected his wish.

Advice Given for Milk Producers

COLLEGE STATION—Bulk handling of milk is gaining in popularity in Texas.

But before a dairyman should make the decision to change, Extension Dairy Husbandman R. E. Burleson says the question of whether the returns from the dairy enterprise can be increased enough to offset the cost of changing to the bulk tank system must be answered.

Burleson poses the following as factors which tend to increase costs of operation in case the change is made.

First, he says, is the purchase price and costs of installing the tank.

Next will be costs, in most cases, for changes in the wiring system needed to take care of the relatively large compressor used on most bulk tanks.

Better consider the interest rate if money must be borrowed to make the purchase and a final item, often overlooked, is the additional cost of maintaining the farm lane or driveway in order to support the tank truck.

On the other hand, he points out these advantages for the bulk installation.

Working time may be saved in and around the barn and the time and physical strain of handling 10-gallon cans of milk is eliminated.

Too, there should be a reduction in the amount of milk lost because of less handling.

A probable lowering in the cost of electricity and a reduction in hauling rate are other advantages listed.

Then the final question which must be answered is: if a tank is not installed will the producer have to sell to another milk plant and if so, will the change in plants affect the milk receipts?

Burleson says the safe thing to do is find out what bulk tank users think about the system and whether it is helping them meet the price-cost squeeze.

A talk with the plant manager should reveal his plans for future operations. Will he shift from cans to the bulk tank method and if so, when? Then plan accordingly, says Burleson.

Barber in Memphis, Tenn., uses a vacuum cleaner to remove hair clippings from his customers' necks. Our scalp sculptor uses one of the things on our pocketbook when we visit his clip joint.

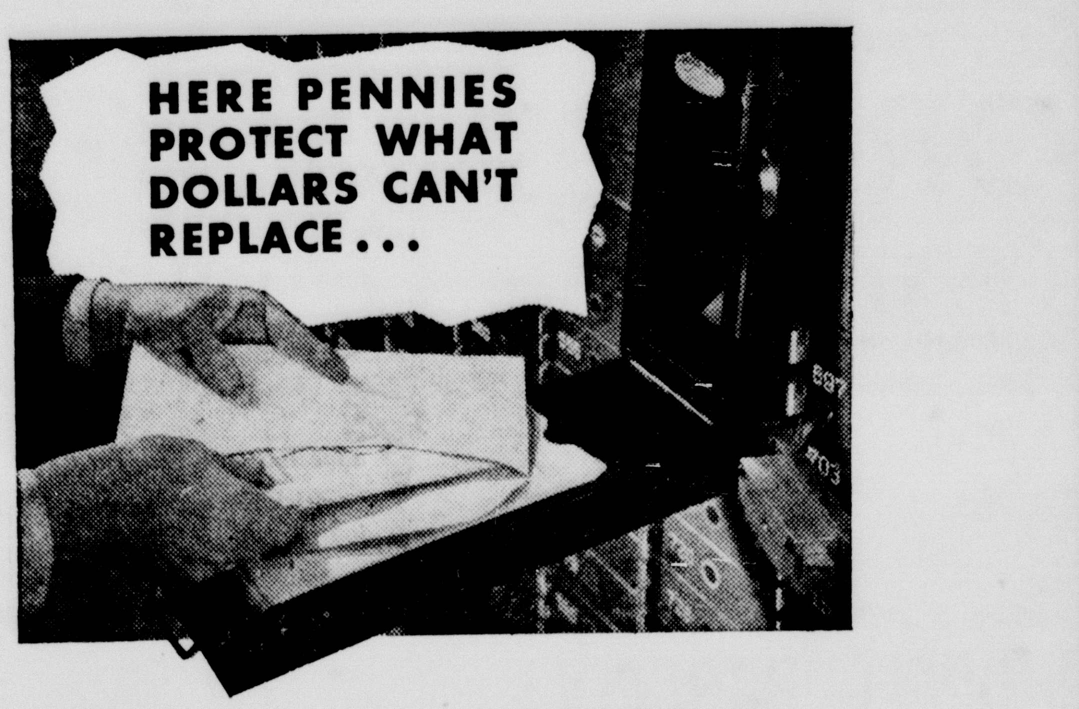

Your most valued personal possessions are *least* secure from loss if "hidden" at home. Why not give them the protection of a Safe Deposit Box in our vault? Gather them together: Deeds, contracts, bonds, life insurance policies, your Will . . . Bring them in today, and have peace of mind, for pennies a week!

First National Bank

Member Federal Reserve System — Federal Deposit Insurance Corp.

Deposits Insured Up To $10,000.00

DRUGS WITH A REPUTATION

NO PRICE LOWER
NO QUALITY HIGHER

J. J. WALKER
PRESCRIPTION LABORATORY

S&H Green Stamps on all Purchases

Phone 5-2101 or 5-2102 Canyon, Texas

FOR SALE

BUTANE AND PROPANE

Weed Burners
Oil Filters
Oil and Grease
Spark Plugs

TRUCK AND TRACTOR CHANGE-OVER

Bottles (Butane)
Domestic Tanks
Drip-Oilers

PLAINS BUTANE COMPANY

505 23rd St. Dial 5-3167

We give Buyers Bonus Stamps

Elli's "A Meal in a Minute" BEEF STEW

Now, during September...

GET THE BIGGEST TRADE YOU'VE EVER MADE!

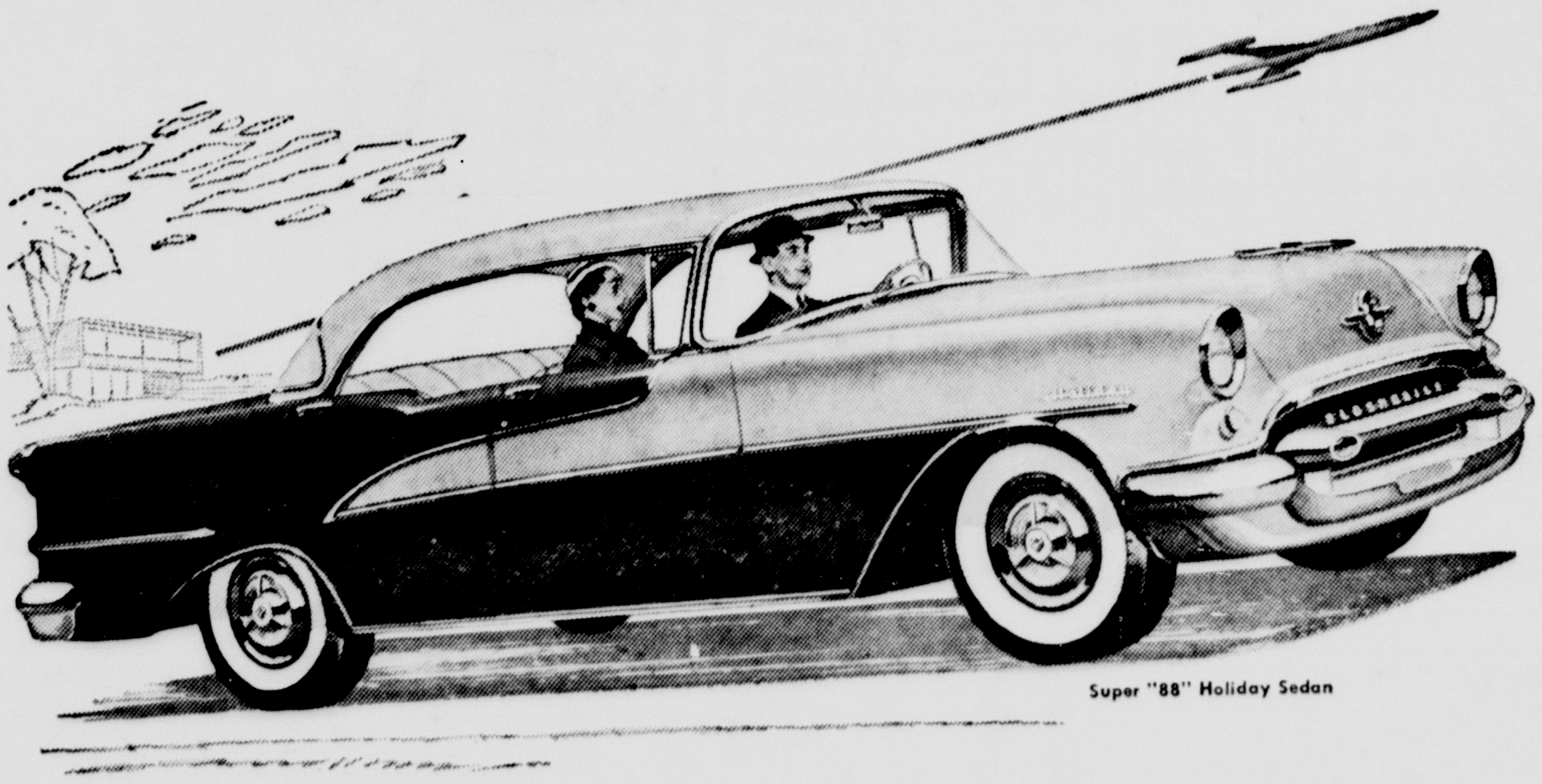

Super "88" Holiday Sedan

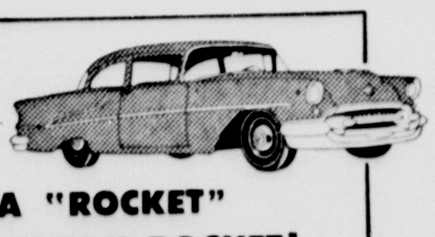

A "ROCKET" FOR EVERY POCKET!

And you'll find one priced just right for you! Choose from thirteen gorgeous models in Oldsmobile's three thrilling series . . . luxurious Ninety-Eight, the brilliant Super "88" and the budget-priced "88"! Oldsmobile "88" 2-Door Sedan illustrated.

Your car's worth more than ever before...come in and get our "Big Deal" today!

You've waited long enough—now it's time to *go Oldsmobile!* For we've never made it easier than it is this month for *you* to own a flashing "Rocket" Engine car! Now you can thrill to the glamor and action of "go-ahead" styling and "Rocket" Engine power! And the surprisingly low price . . . our generous appraisal . . . plus top resale value . . . are solid reasons for action! Make up for what you've been missing . . . make up your mind to own an Olds—*today!*

OLDSMOBILE

VISIT THE "ROCKET ROOM" . . . AT YOUR OLDSMOBILE DEALER'S!

Canyon Motor Company

525 16TH. STREET
CANYON, TEXAS
PHONE 5-2244

BE CAREFUL—DRIVE SAFELY!

FROZEN FOODS

Pasco - Frozen
ORANGE JUICE
2 FOR 27c

Top-O'-the Morning!

PEPPY FOODS
FOR BETTER BREAKFASTS

Pep up those lagging breakfast-time appetites with new exciting food variety . . . It's no trick these days with so many ready-to-eat items available . . . Here are some suggestions to surprise the family.

PRODUCE

AVOCADOS
Large Blade Gems
2 FOR 19c

Libby's Frozen
CHOPPED BROCCOLI . . 17¢

Sunshine
CRACKERS, 2-lb. Box . . . 49¢

½ Gallon
PUREX BLEACH . . . . . 29¢

3-lb. Tin – Shortening
Snowdrift 84c

Shurfresh – 1 lb.
OLEO Colored & Quartered 18c

Household
ALUMINUM FOIL . . . . . 25¢

FLOUR – 10 lbs.
GLADIOLA 87c

Northern Bathroom
TISSUE 2 For 15c

Daricraft
EVAPORATED MILK, 2 For . 25¢

Gerber's – Strained
BABY FOOD, 3 For . . . . 25¢

Schillings – 1 lb.
COFFEE
DRIP OR REGULAR 87c

Quarts – Self Polishing
Aerowax 41c

Maryland Club
COFFEE 1 lb. Drip or Regular 90c

Carnation
Evaporated MILK 3 For 39c

Curtiss – Tender Brand
Marshmallows 2 For 35c

Nabisco
Crackers 2 lb. Box 49c

½ Gallon
CLOROX BLEACH . . . . . . 29¢

Campfire – Tall Can
TAMALES 18c

Arrowhead Stone Ground
MEAL 5-lb. Bag 53c

MAKE TAYLOR & SONS YOUR
HEADQUARTERS FOR
McMurtry Paints and Varnishes

Barn Paint	Tank Paint
Roof Paint	Outside
Interior Paint	White Paint

–NONE FINER–

IVORY — LG. — 2 FOR
SOAP . 25¢

PERSONAL BAR
IVORY . 5¢

IVORY Lg.
SNOW 31¢

IVORY Lg.
Flakes 31¢

Lg Box
DUZ . . 31¢

OXYDOL
Lg. Box 31¢

JOY
Lg Btle 31¢

SPIC AND SPAN Reg. 23¢

"S.H."
GREEN STAMPS

Colorado Large Heads
CAULIFLOWER
19c Each

KY. BEANS
California Fancy
15c lb.

QUALITY MEATS

Armour's Star lb.
BACON 53c

Fresh Dressed lb.
HENS 39c

SIRLOIN LB.
STEAK 59c

ROUND LB.
STEAK 63c

Listen to "Tennessee Ernie" on KGNC every Tuesday and Thursday Morning at 7:15

YOUR HOME TOWN BOYS
Taylor & Sons
COUNTRY ★ STORE
CASH AND $AVE

HUT

We Reserve the Right to Limit Quantities

SPECIALS GOOD Thurs., Fri. & Sat.